

Zinc Roofing Company Pty Ltd TA Euroclad  
 ABN: 45 297 371 439  
 3/328 Brisbane Road Arundel QLD 4214  
 Tel: (07) 5537 1937  
 Email: info@euroclad.com.au

**NOTES:**

1. All dimensions shown are in millimeters unless otherwise stated.
2. Figured dimensions to be used in preference to scaled dimensions.
3. Ensure compliance with all relevant sections of current building regulations.
4. Any discrepancies found on drawings to be reported immediately to Euroclad.
5. Not a shop drawing. For illustration purposes only.

**DRAWING #**  
**IP-VC-01**

**REVISION #**  
**0**

<b>SYSTEM</b>	Interlocking Panel Vertical Cladding
<b>TITLE</b>	General cross section

DATE: N/A

DRN: NP

JOB # 0

PROJ # 0

SCALE NTS

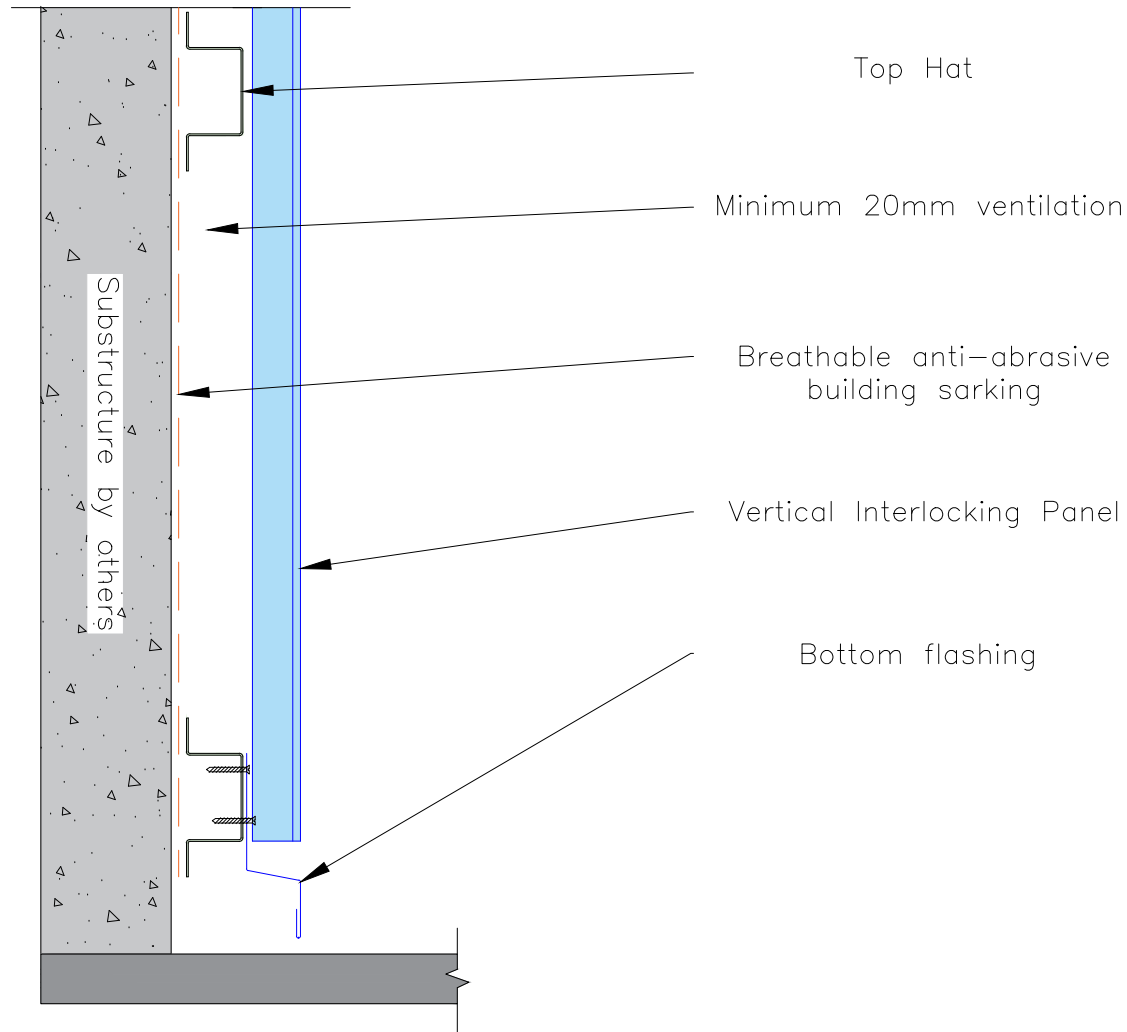

Vertical Application

**NOTES:**

1. All dimensions shown are in millimeters unless otherwise stated.
2. Figured dimensions to be used in preference to scaled dimensions.
3. Ensure compliance with all relevant sections of current building regulations.
4. Any discrepancies found on drawings to be reported immediately to Euroclad.
5. Not a shop drawing. For illustration purposes only.

**DRAWING #**

**IP-VC-02**

**REVISION #**

**0**

**SYSTEM**

**Interlocking Panel Vertical Cladding**

**TITLE**

**Typical Bottom flashing detail**

**SCALE**

**NTS**

**DATE:** N/A

**DRN:** NP

**JOB #** 0

**PROJ #** 0

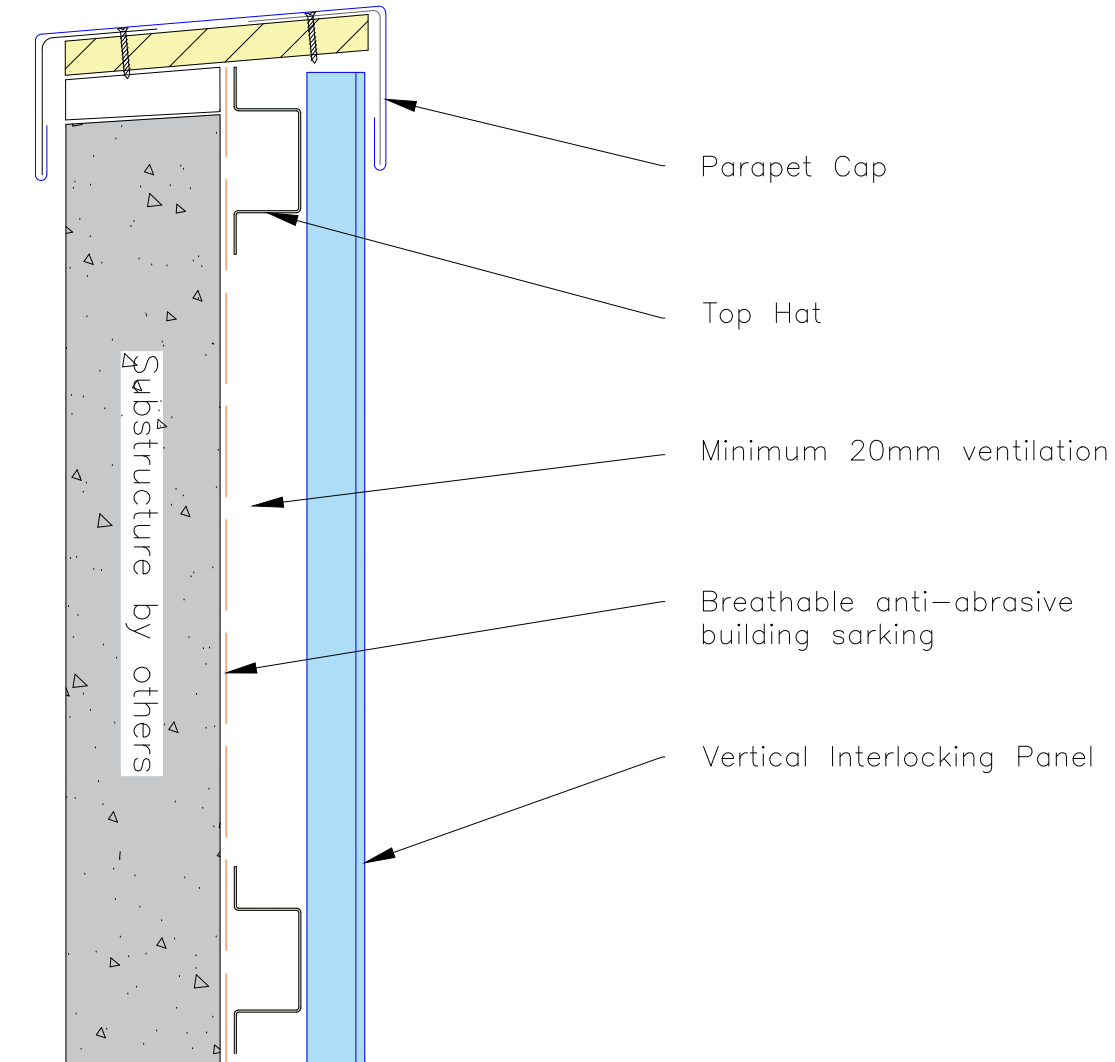

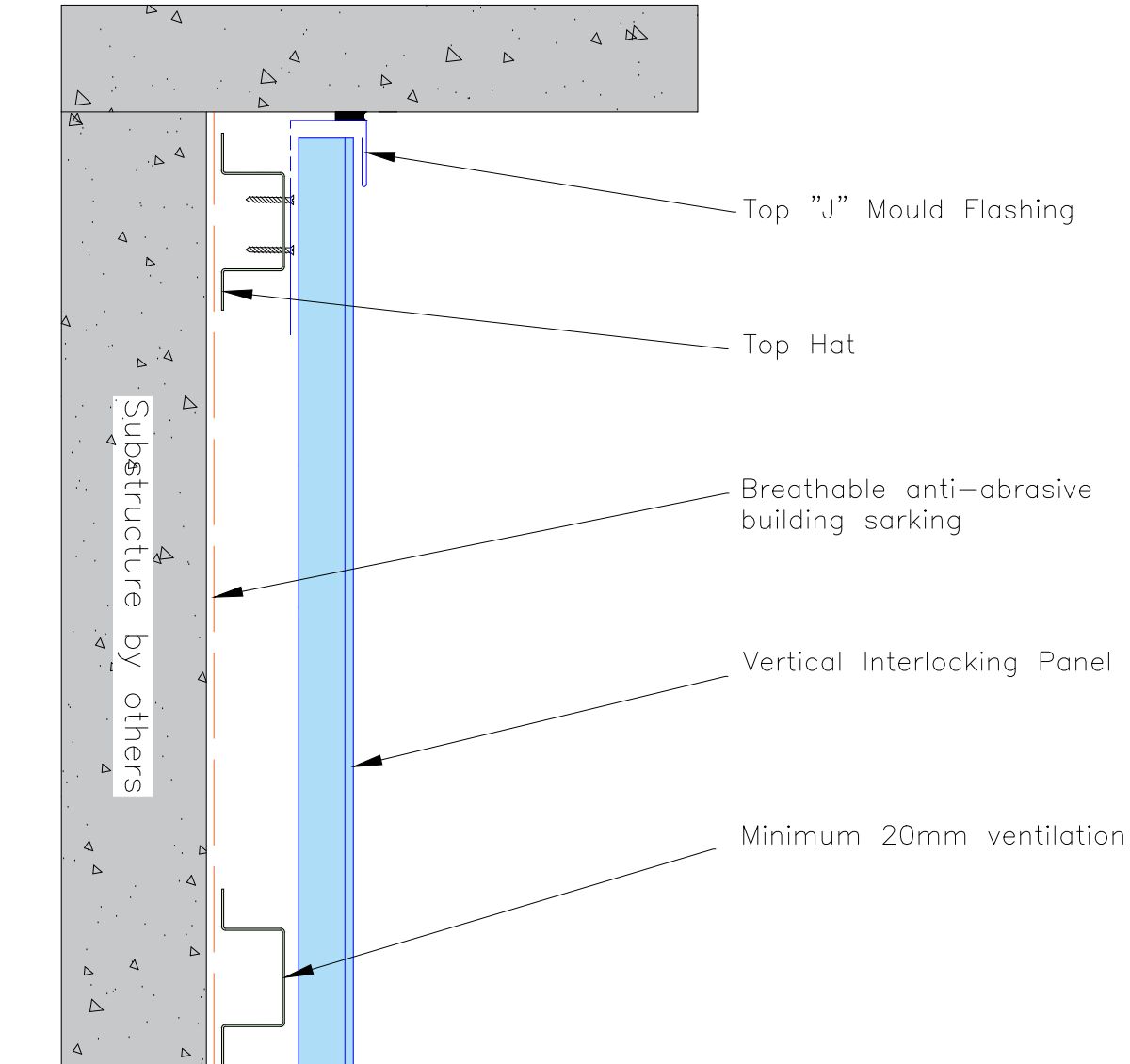

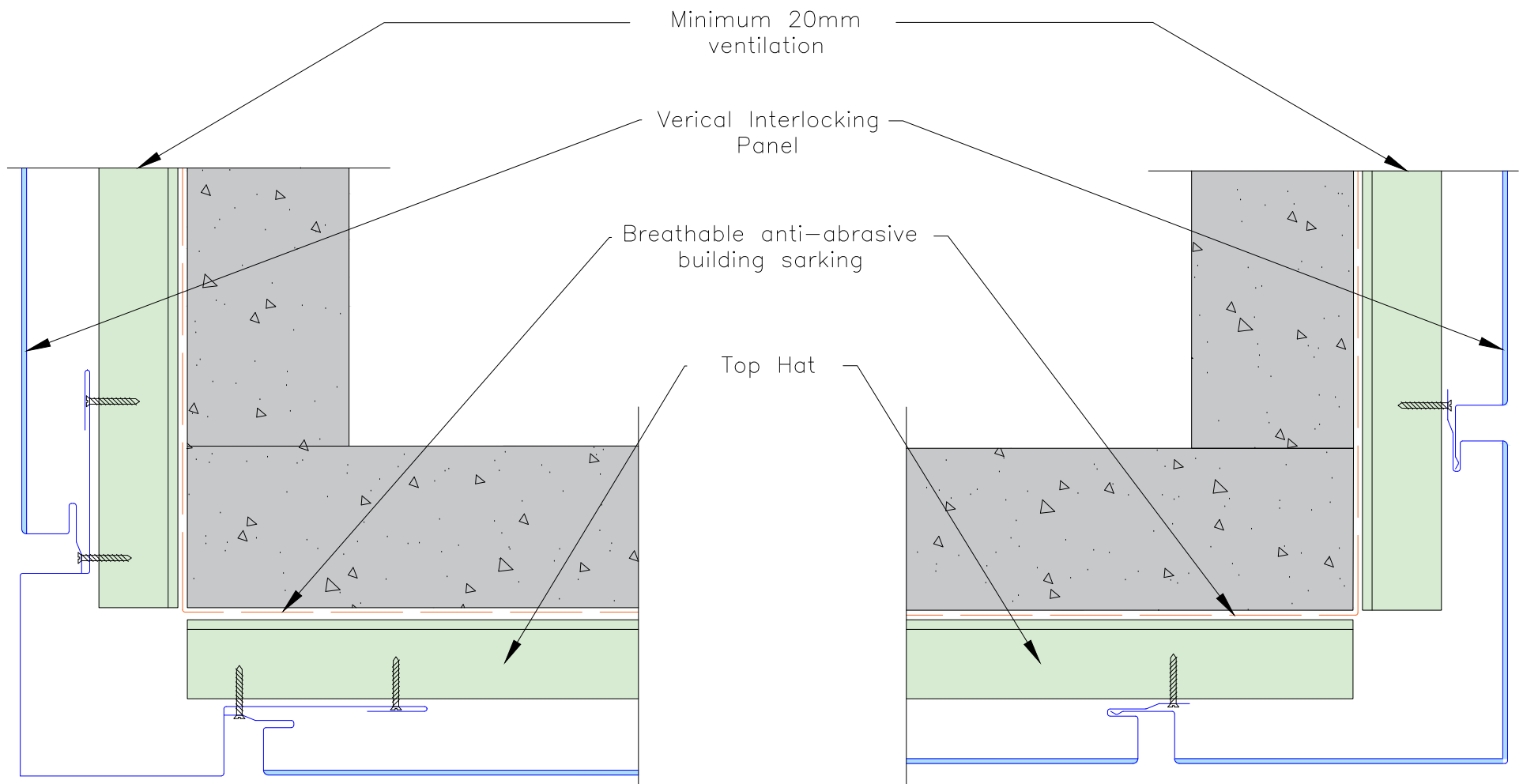

Option 1

Option 2



Zinc Roofing Company Pty Ltd TA Euroclad  
 ABN: 45 297 371 439  
 3/328 Brisbane Road Arundel QLD 4214  
 Tel: (07) 5537 1937  
 Email: info@euroclad.com.au

**NOTES:**  
 1. All dimensions shown are in millimeters unless otherwise stated.  
 2. Figured dimensions to be used in preference to scaled dimensions.  
 3. Ensure compliance with all relevant sections of current building regulations.  
 4. Any discrepancies found on drawings to be reported immediately to Euroclad.  
 5. Not a shop drawing. For illustration purposes only.

**DRAWING #**  
**IP-VC-05**

**REVISION #**  
**0**

<b>SYSTEM</b>	Interlocking Panel Vertical Cladding
<b>TITLE</b>	Typical external corner detail

DATE: N/A

DRN: NP

JOB # 0

PROJ # 0

SCALE: NTS

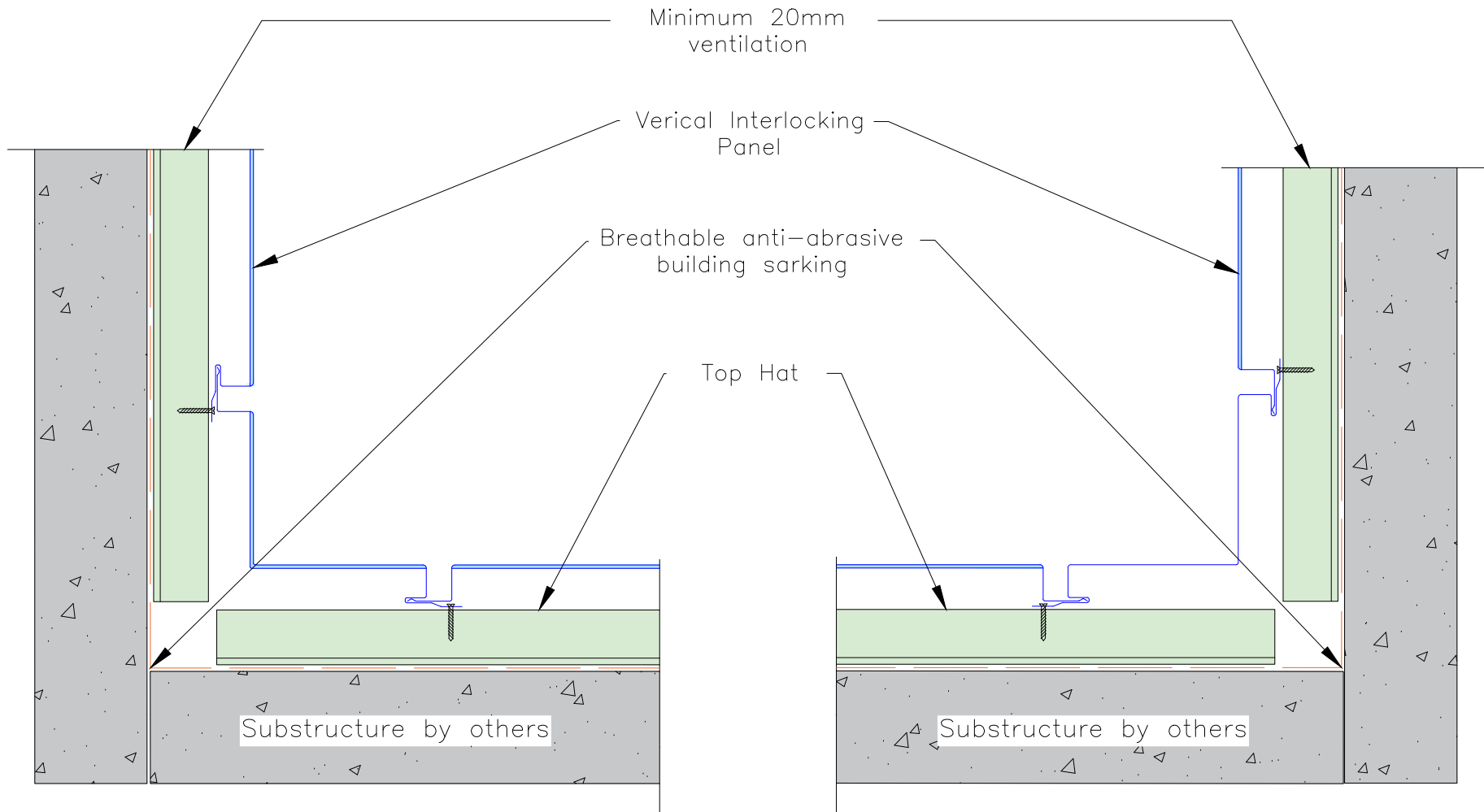

Zinc Roofing Company Pty Ltd TA Euroclad  
 ABN: 45 297 371 439  
 3/328 Brisbane Road Arundel QLD 4214  
 Tel: (07) 5537 1937  
 Email: info@euroclad.com.au

**NOTES:**  
 1. All dimensions shown are in millimeters unless otherwise stated.  
 2. Figured dimensions to be used in preference to scaled dimensions.  
 3. Ensure compliance with all relevant sections of current building regulations.  
 4. Any discrepancies found on drawings to be reported immediately to Euroclad.  
 5. Not a shop drawing. For illustration purposes only.

**DRAWING #**  
 IP-VC-06

**REVISION #**  
 0

<b>SYSTEM</b>	Interlocking Panel Vertical Cladding
<b>TITLE</b>	Typical internal corner detail
<b>SCALE</b>	NTS

DATE: N/A      DRN: NP      JOB # 0      PROJ # 0

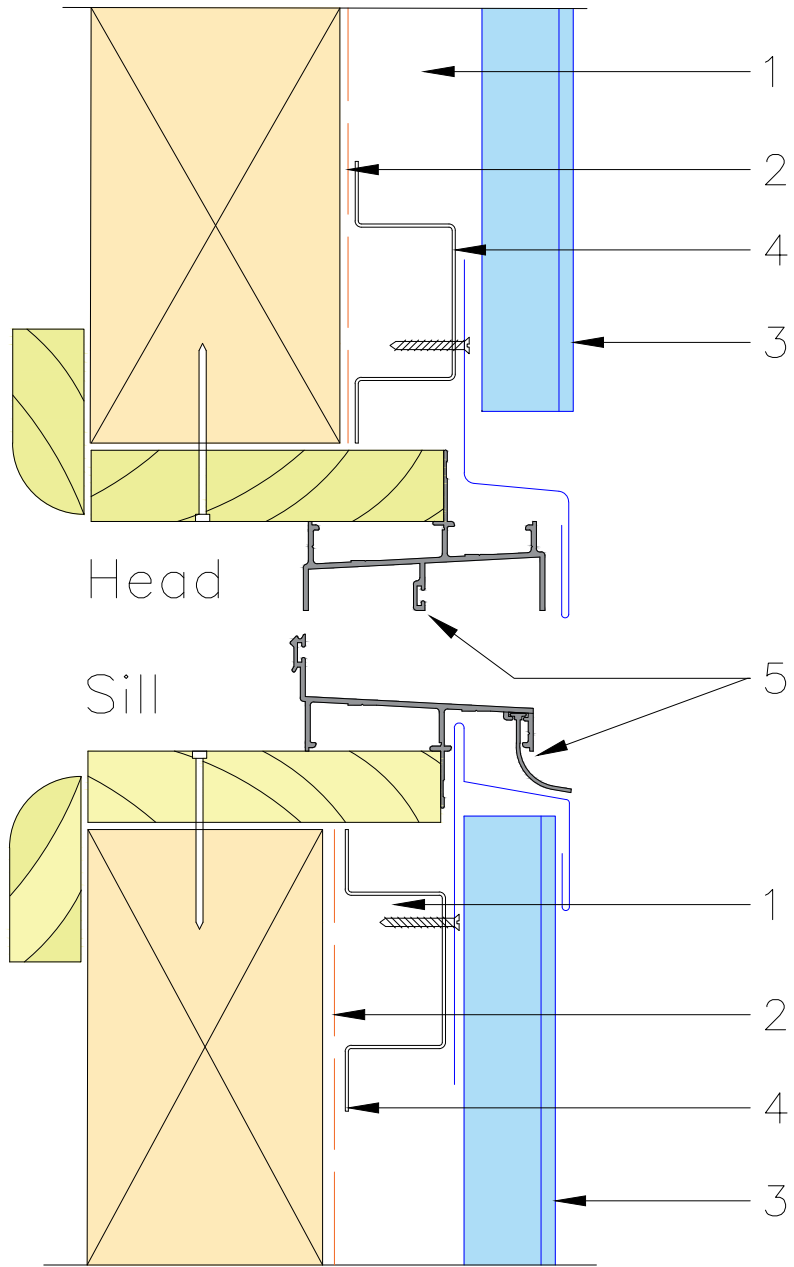

# Typical timber reveal window detail

- 1 Minimum 20mm ventilation
- 2 Breathable anti-abrasive building sarking
- 3 Vertical Interlocking Panel
- 4 Top Hat
- 5 Window supplied by others

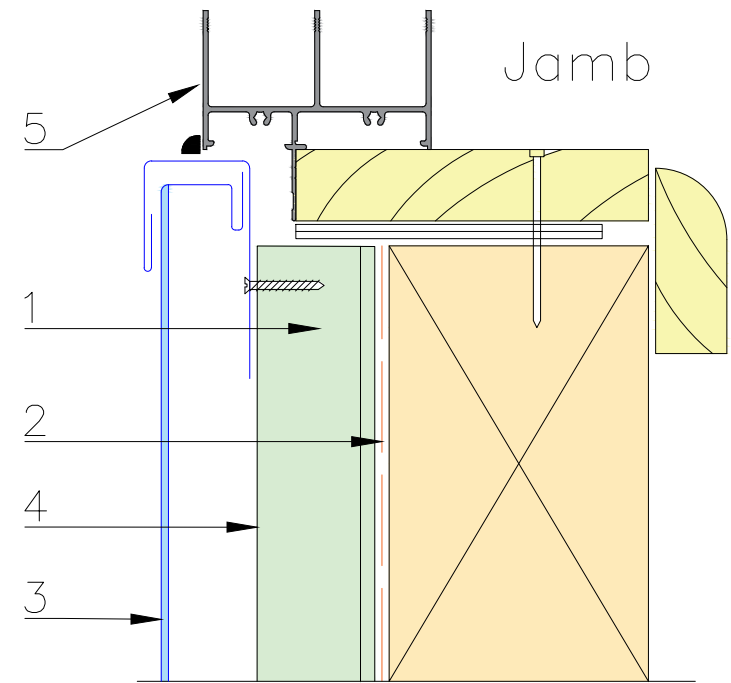

Zinc Roofing Company Pty Ltd TA Euroclad  
 ABN: 45 297 371 439  
 3/328 Brisbane Road Arundel QLD 4214  
 Tel: (07) 5537 1937  
 Email: info@euroclad.com.au

**NOTES:**  
 1. All dimensions shown are in millimeters unless otherwise stated.  
 2. Figured dimensions to be used in preference to scaled dimensions.  
 3. Ensure compliance with all relevant sections of current building regulations.  
 4. Any discrepancies found on drawings to be reported immediately to Euroclad.  
 5. Not a shop drawing. For illustration purposes only.

**DRAWING #**  
 IP-VC-07

**REVISION #**  
 0

<b>SYSTEM</b>	Interlocking Panel Vertical Cladding
<b>TITLE</b>	Window Surroundings
<b>SCALE</b>	NTS

DATE: N/A    DRN: NP    JOB # 0    PROJ # 0

# Typical window detail

- 1 Minimum 20mm ventilation
- 2 Breathable anti-abrasive building sarking
- 3 Vertical Interlocking Panel
- 4 Top Hat
- 5 Window supplied by others

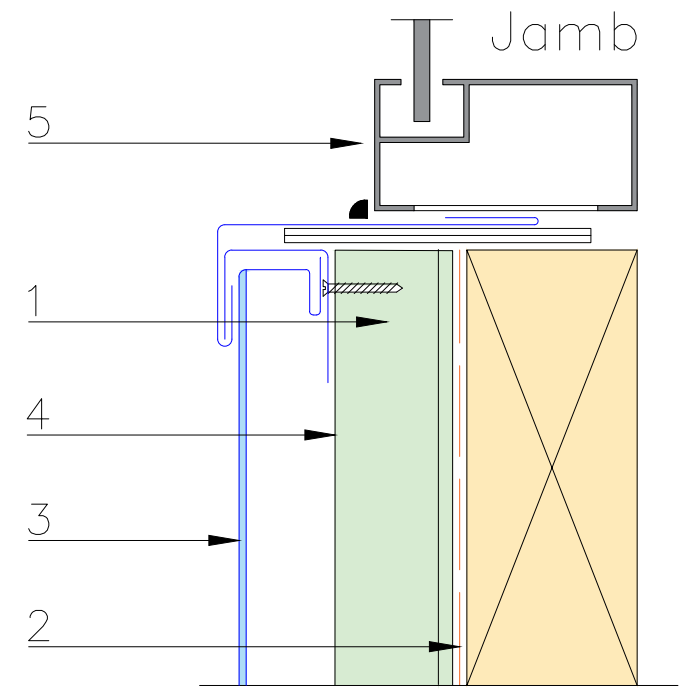
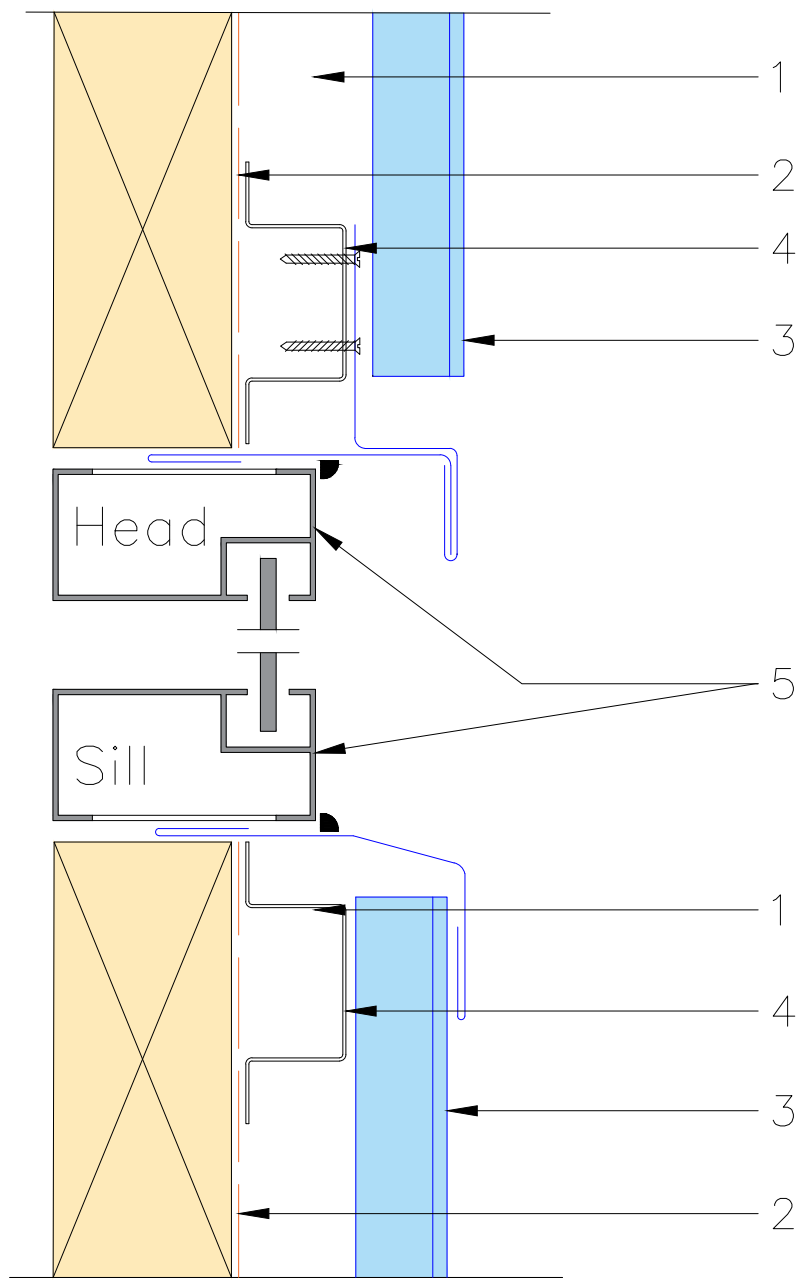

**NOTES:**  
 1. All dimensions shown are in millimeters unless otherwise stated.  
 2. Figured dimensions to be used in preference to scaled dimensions.  
 3. Ensure compliance with all relevant sections of current building regulations.  
 4. Any discrepancies found on drawings to be reported immediately to Euroclad.  
 5. Not a shop drawing. For illustration purposes only.



Zinc Roofing Company Pty Ltd TA Euroclad  
 ABN: 45 297 371 439  
 3/328 Brisbane Road Arundel QLD 4214  
 Tel: (07) 5537 1937  
 Email: info@euroclad.com.au

**DRAWING #**  
**IP-VC-08**

**REVISION #**  
**0**

**SYSTEM**  
 Interlocking Panel Vertical Cladding

**TITLE**  
 Window Surroundings

DATE: N/A      DRN: NP

JOB # 0      PROJ # 0

SCALE      NTS