

PARAPET

System

VM ZINC FLAT LOCK PANEL

Scale

1:5 @ A4

LEGEND

Umicore Australia - VM ZINC
 Level 3 Unit 9-50 Stanley Street,
 East Sydney 2010 NSW
www.vmzinc.com
 Tel: (61) 02 9358 6100
 Fax: (61) 02 9358 1025

**NOT A SHOP DRAWING:
 FOR ILLUSTRATION ONLY**

While all technical information and suggestions herein are believed to be reliable and accurate, nothing stated herein is to be taken as a warranty, expressed or implied. Responsibility for review and validation remains solely with the design authority or other authority having jurisdiction.

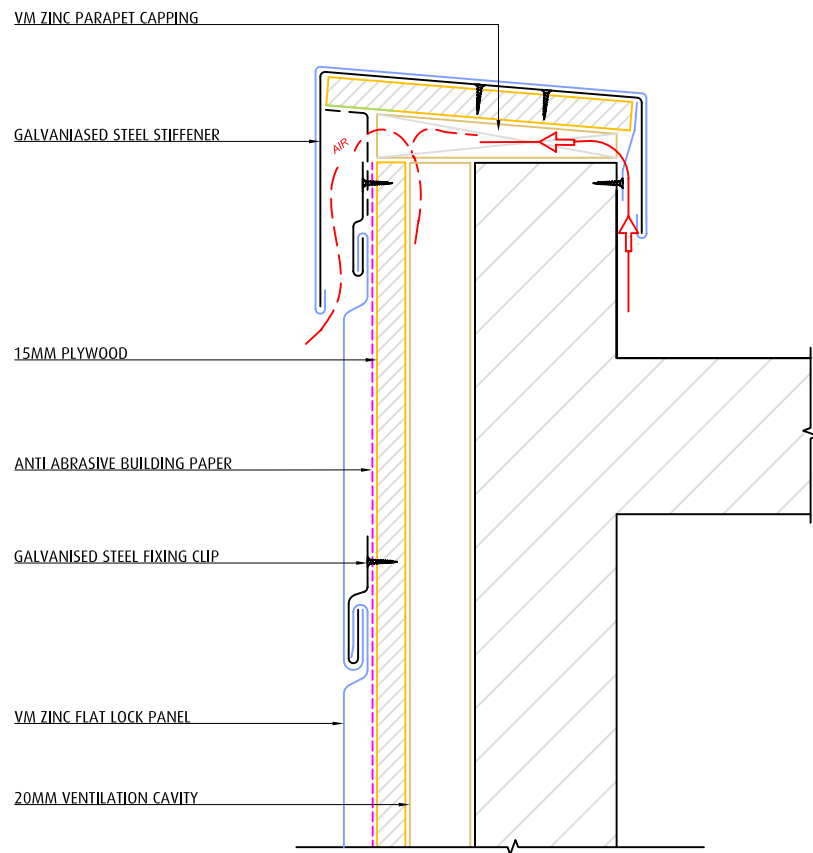

PARAPET CAPPING

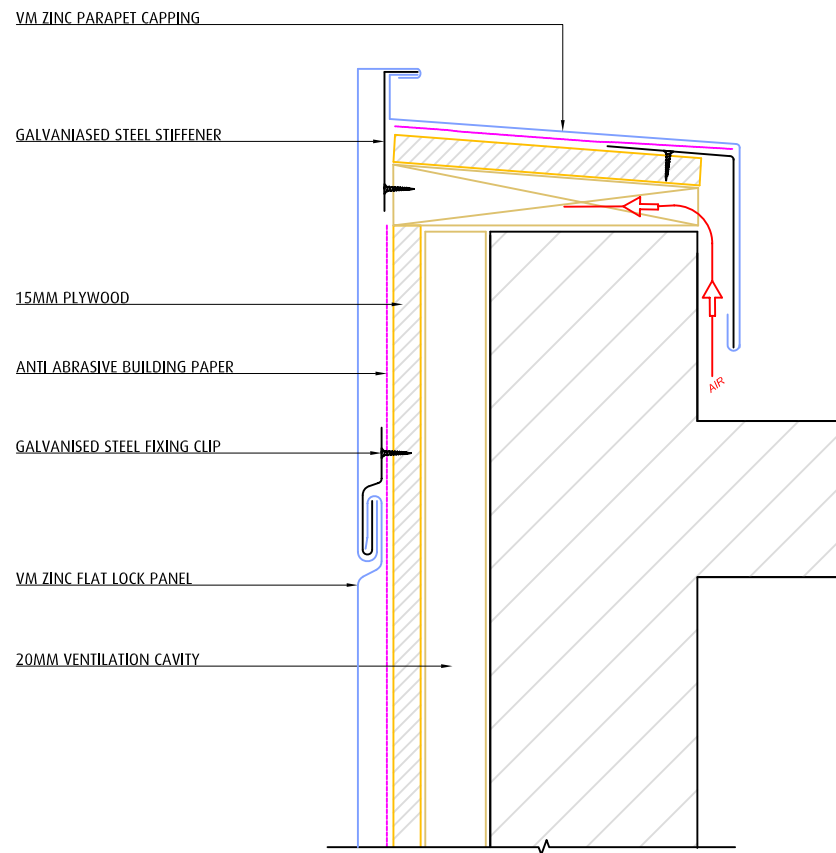

PARAPET - SEAM JOINT

**NOTE: MAIN STRUCTURE
 AND INSULATION
 BY OTHERS**

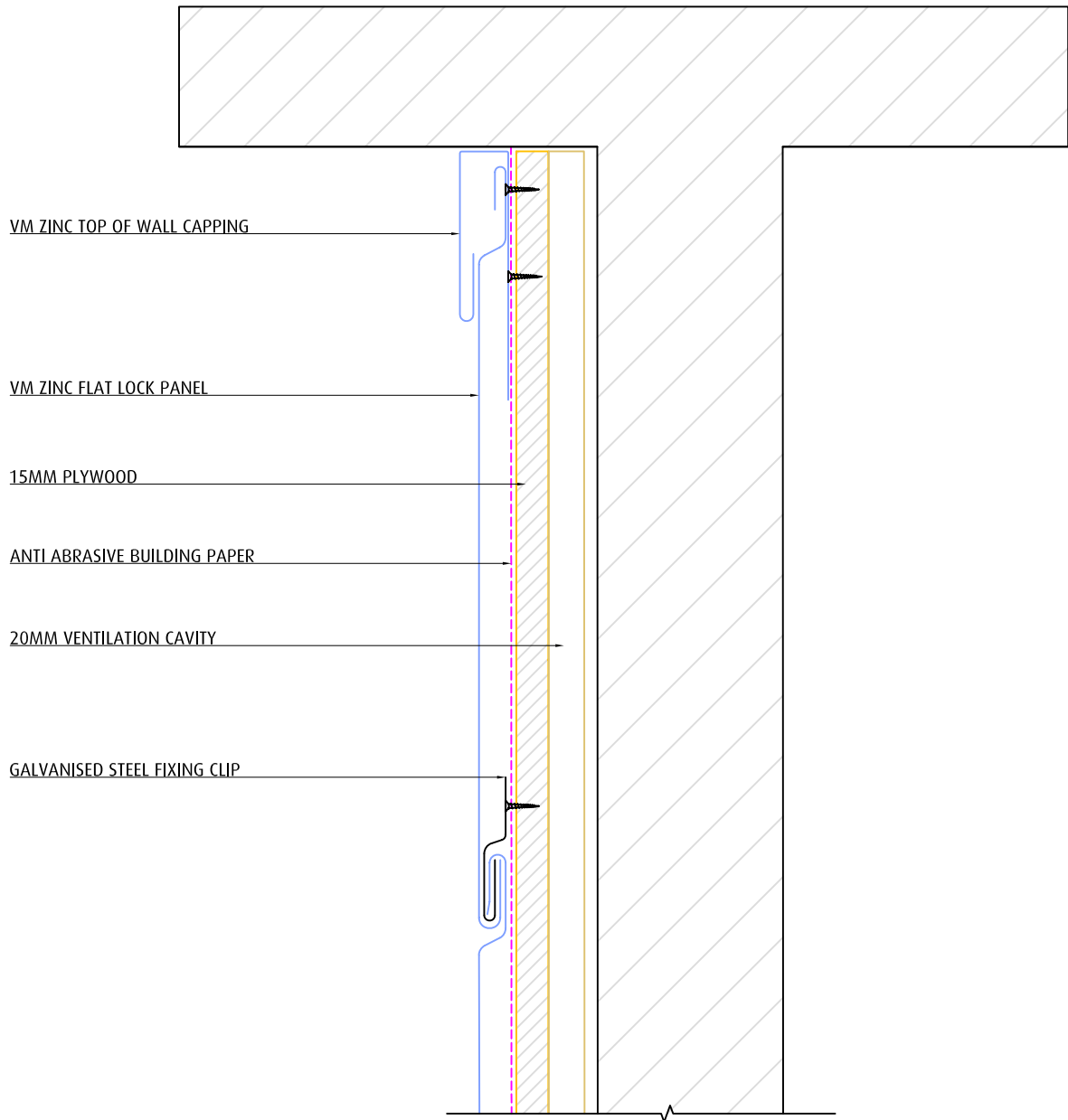

NOTE: MAIN STRUCTURE
AND INSULATION
BY OTHERS

TITLE	SYSTEM	SCALE
TOP OF WALL - SOFFIT	VM ZINC FLAT LOCK PANEL	1:2.5 @ A4

Umicore Australia - VM ZINC
Level 3 Unit 9-50 Stanley St
East Sydney 2010 NSW
www.vmzinc.com.au
Tel: (61) 02 9358 6100
Fax: (61) 02 9358 1025

**NOT A SHOP DRAWING
FOR ILLUSTRATION ONLY**

While all technical information and suggestions herein are believed to be reliable and accurate, nothing stated herein is to be taken as a warranty, expressed or implied. Responsibility for review and validation remains solely with the design authority or other authority having jurisdiction.



20MM VENTILATION CAVITY

15MM PLYWOOD

VM ZINC FLAT LOCK PANEL

ANTI ABRASIVE BUILDING PAPER

GALVANISED STEEL SECURING CLIP

GALVANISED STEEL STIFFENER

VM ZINC APRON FLASHING

INSECT SCREEN

NOTE: MAIN STRUCTURE AND INSULATION BY OTHERS

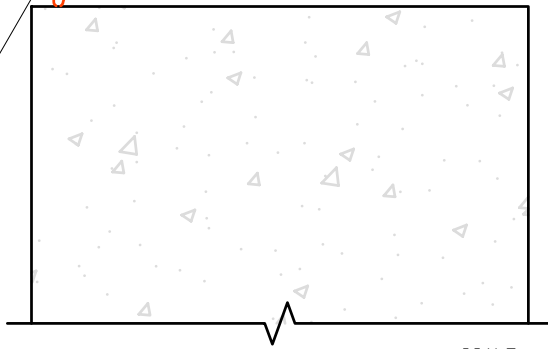

TITLE

SYSTEM

SCALE

BOTTOM OF WALL

VM ZINC FLAT LOCK PANEL

1:2.5 @ A4

Umicore Australia - VM ZINC
Level 3 Unit 9-50 Stanley St
East Sydney 2010 NSW
www.vmzinc.com.au
Tel: (61) 02 9358 6100
Fax: (61) 02 9358 1025

**NOT A SHOP DRAWING
FOR ILLUSTRATION ONLY**

While all technical information and suggestions herein are believed to be reliable and accurate, nothing stated herein is to be taken as a warranty, expressed or implied. Responsibility for review and validation remains solely with the design authority or other authority having jurisdiction.



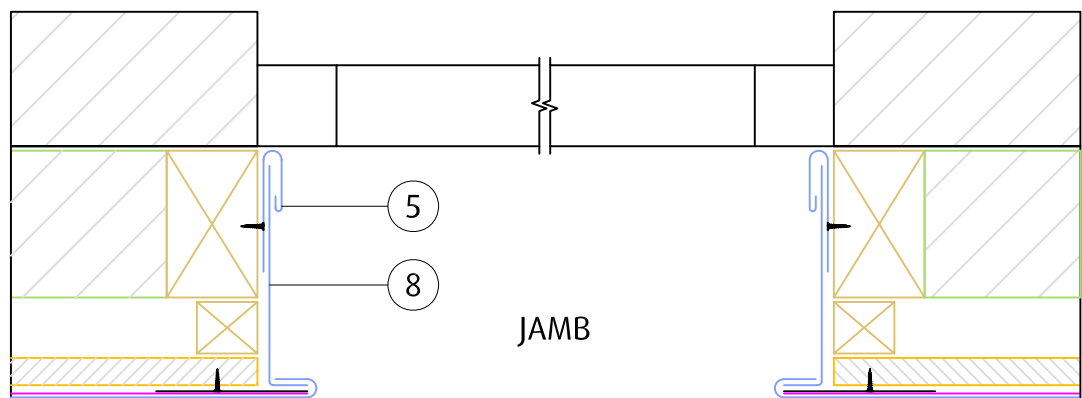
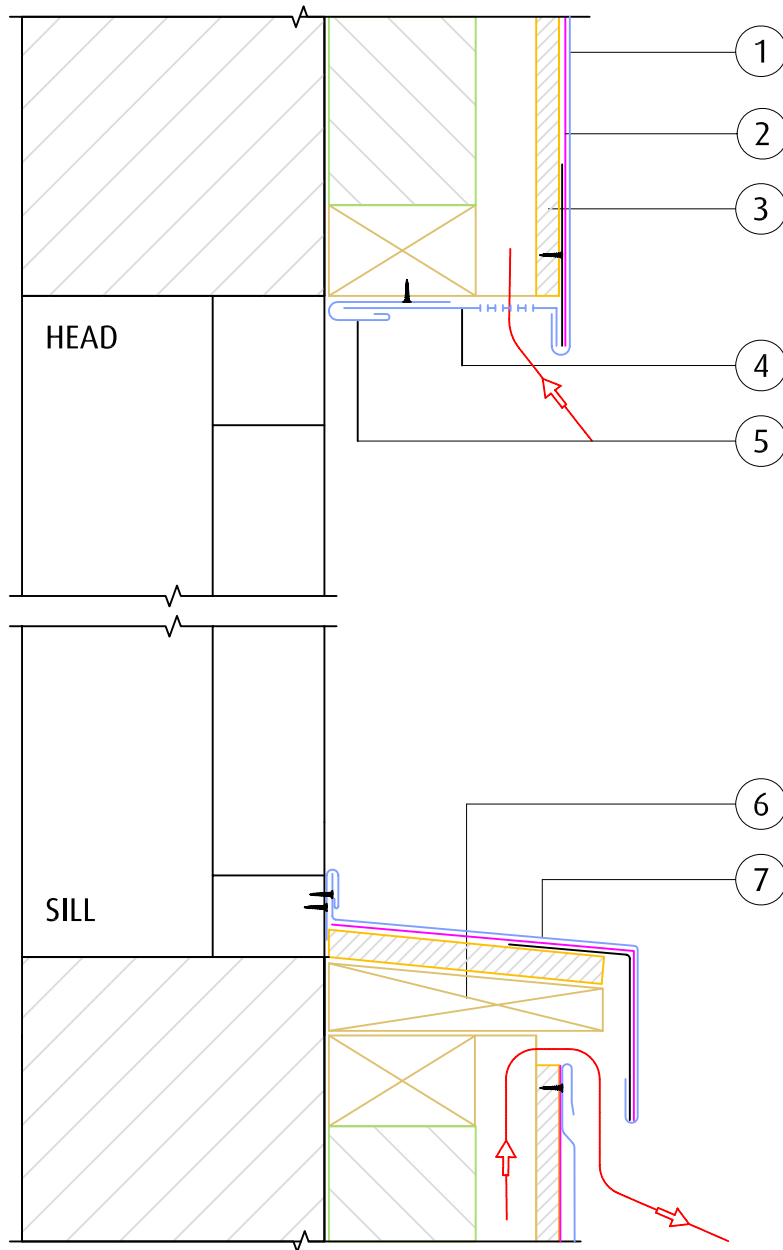

NOTE: MAIN
STRUCTURE
AND
INSULATION
BY OTHERS

TITLE

WINDOW SURROUND

SYSTEM

VM ZINC FLAT LOCK PANEL

SCALE

1:5 @ A4

1. VM ZINC Flat Lock Panel
2. Anti abrasive building paper
3. 15mm plywood
4. VM ZINC window head flashing
5. VM ZINC securing clip
6. Timber block
7. VM ZINC window sill flashing
8. VM ZINC window jamb flashing

Umicore Australia - VM ZINC
Level 3 Unit 9-50 Stanley St
East Sydney 2010 NSW
www.vmzinc.com.au
Tel: (61) 02 9358 6100
Fax: (61) 02 9358 1025

**NOT A SHOP DRAWING
FOR ILLUSTRATION ONLY**

While all technical information and suggestions herein are believed to be reliable and accurate, nothing stated herein is to be taken as a warranty, expressed or implied. Responsibility for review and validation remains solely with the design authority or other authority having jurisdiction.

VMZINC

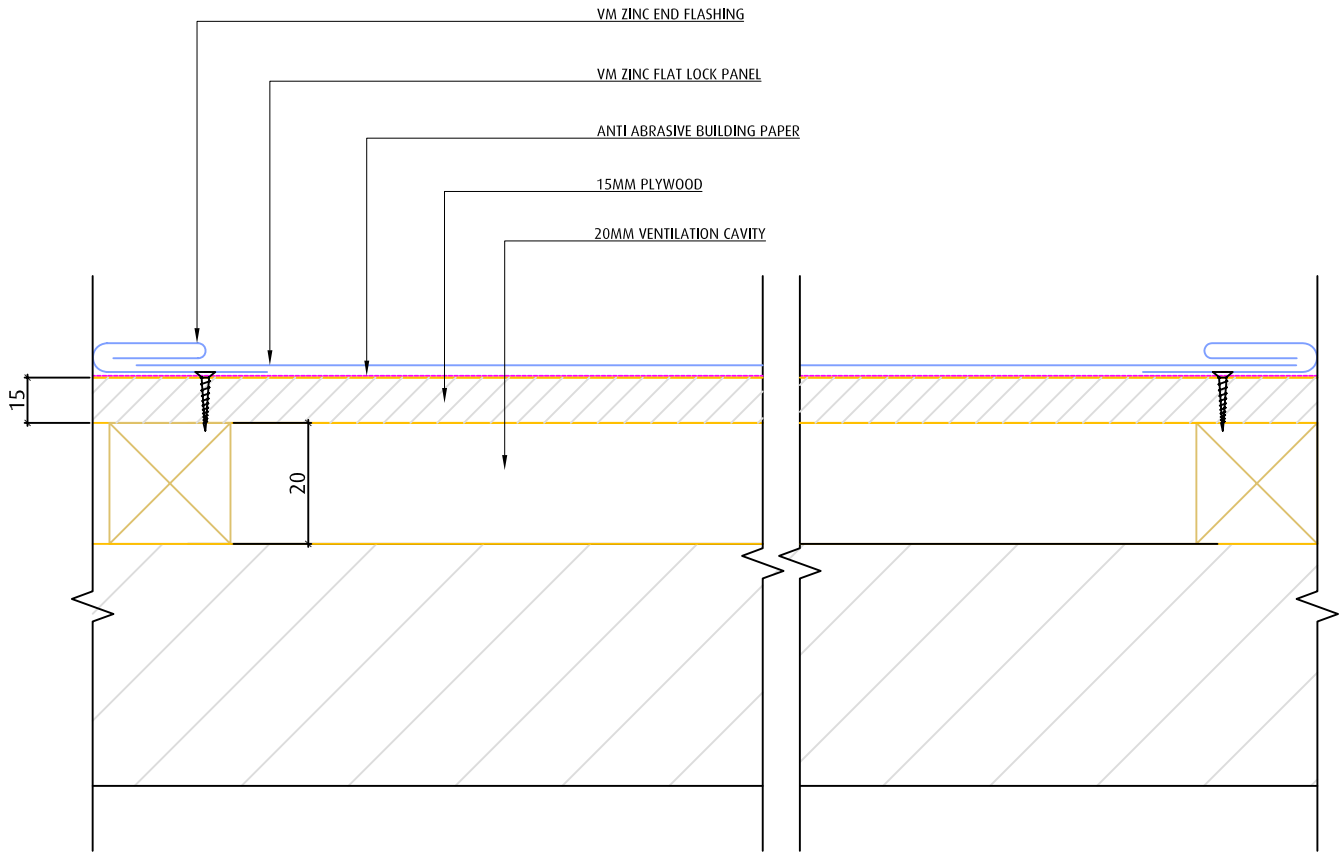

NOTE: MAIN STRUCTURE
AND INSULATION
BY OTHERS

TITLE	SYSTEM	SCALE
WALL JUNCTION	VM ZINC FLAT LOCK PANEL	1:2.5 @ A4

Umicore Australia - VM ZINC
Level 3 Unit 9-50 Stanley St
East Sydney 2010 NSW
www.v zinc.com.au
Tel: (61) 02 9358 6100
Fax: (61) 02 9358 1025

**NOT A SHOP DRAWING
FOR ILLUSTRATION ONLY**

While all technical information and suggestions herein are believed to be reliable and accurate, nothing stated herein is to be taken as a warranty, expressed or implied. Responsibility for review and validation remains solely with the design authority or other authority having jurisdiction.



OPTION 1

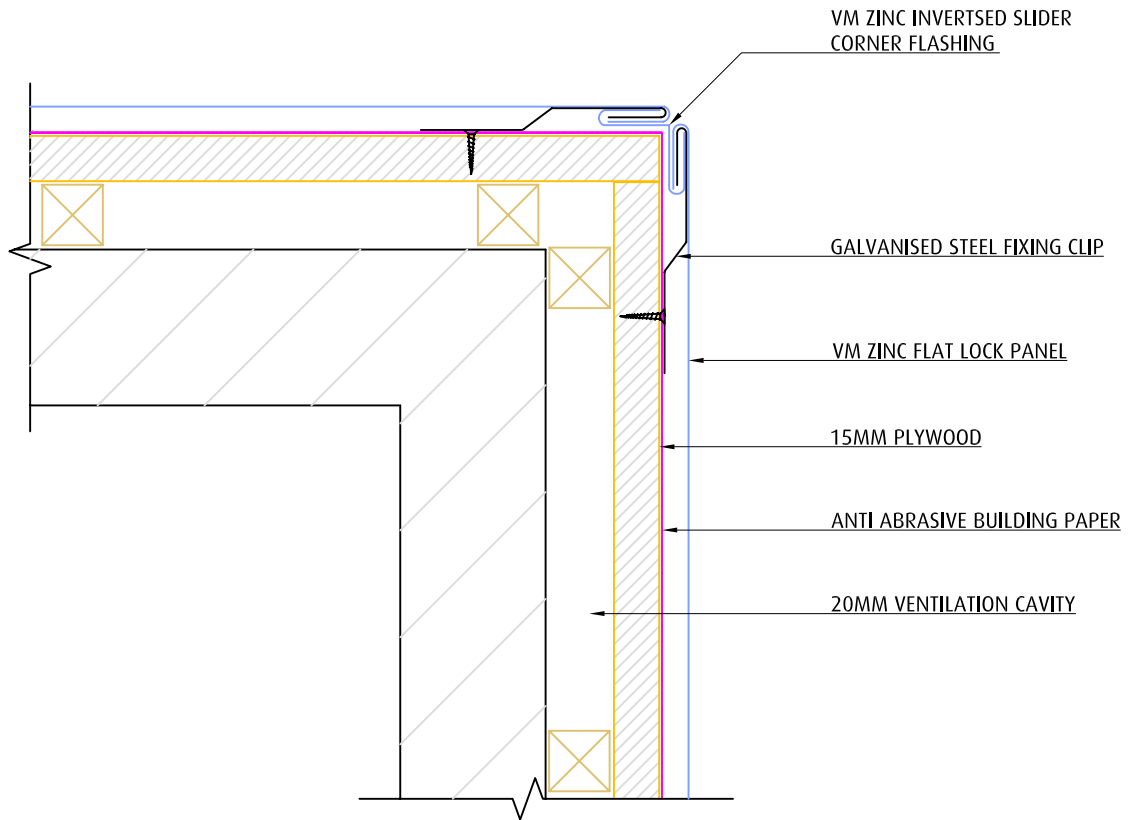

OPTION 2

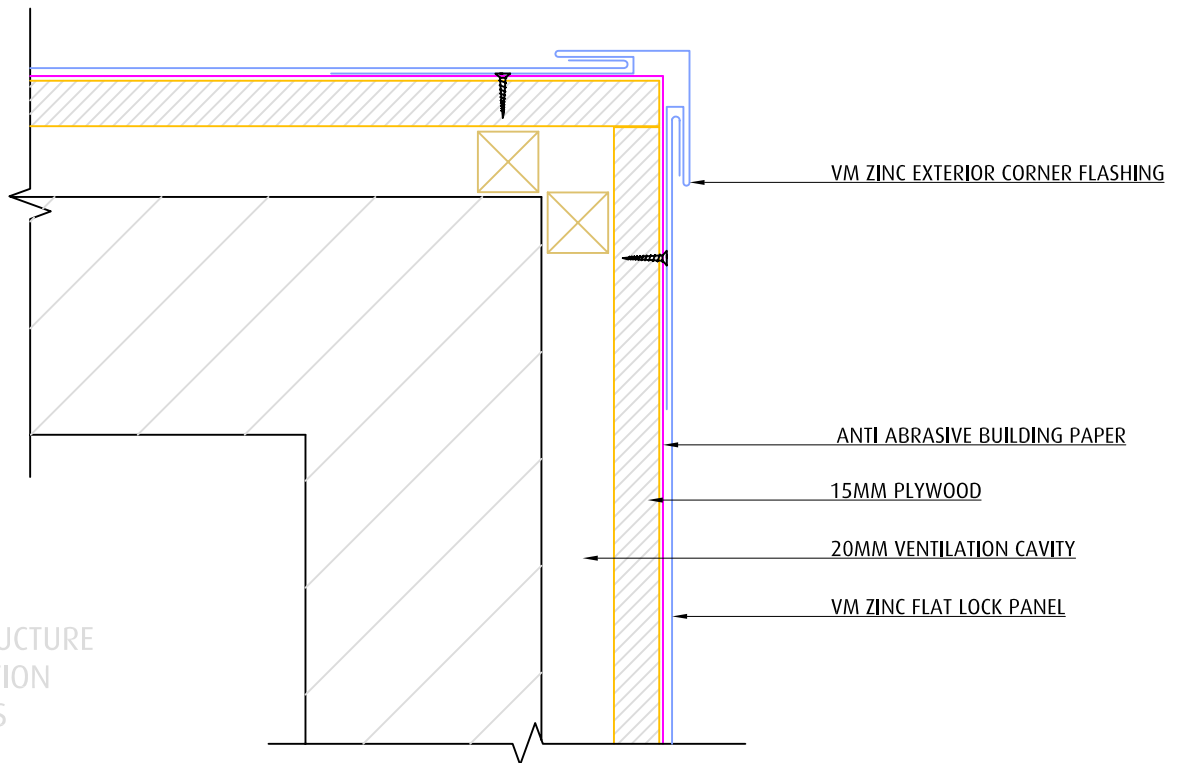

NOTE: MAIN STRUCTURE AND INSULATION BY OTHERS

TITLE	SYSTEM	SCALE
EXTERIOR CORNER	VM ZINC FLAT LOCK PANEL	1:2.5 @ A4

Umicore Australia - VM ZINC
 Level 3 Unit 9-50 Stanley St
 East Sydney 2010 NSW
 www.vnzinc.com.au
 Tel: (61) 02 9358 6100
 Fax: (61) 02 9358 1025

**NOT A SHOP DRAWING
 FOR ILLUSTRATION ONLY**

While all technical information and suggestions herein are believed to be reliable and accurate, nothing stated herein is to be taken as a warranty, expressed or implied. Responsibility for review and validation remains solely with the design authority or other authority having jurisdiction.



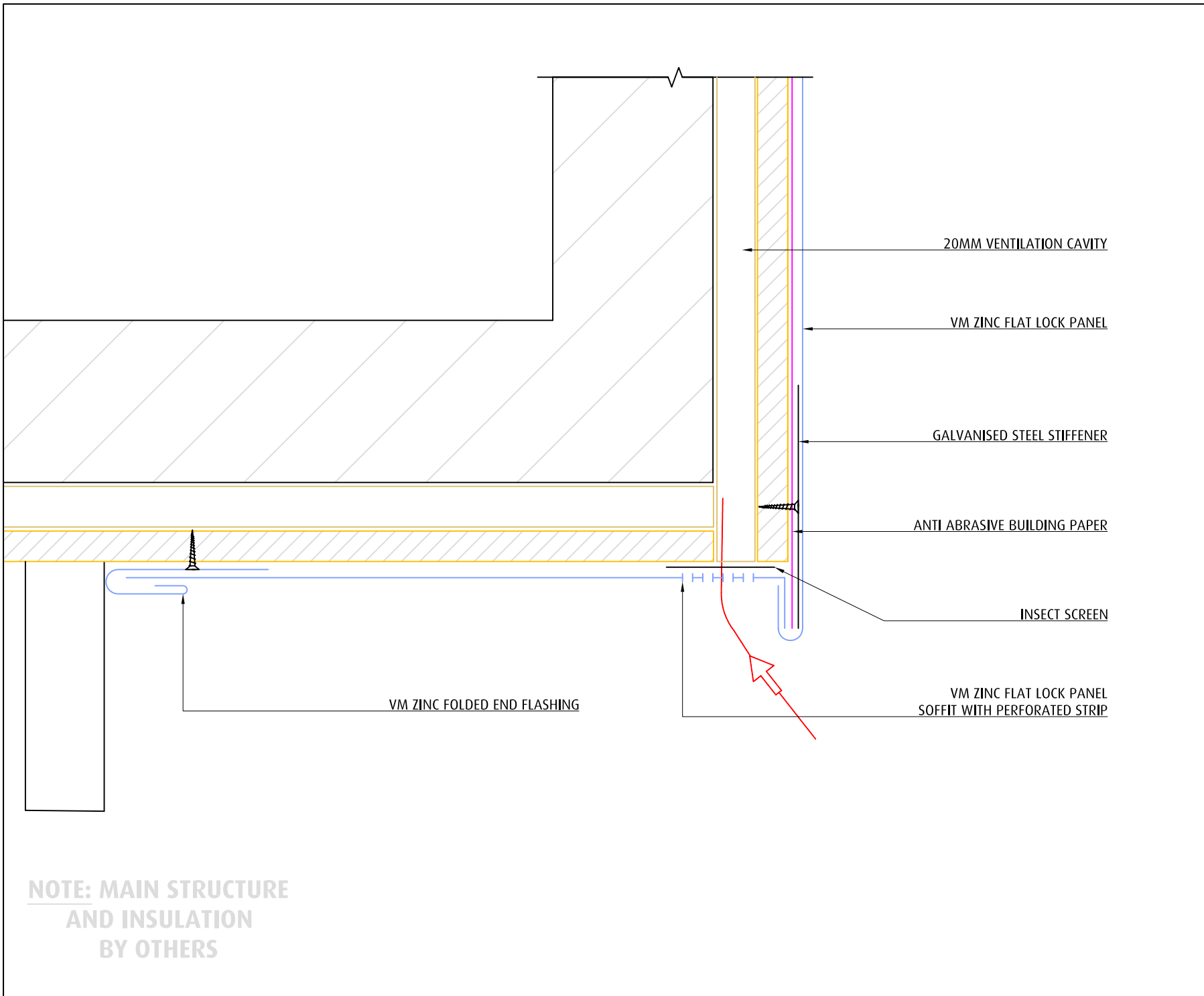

**NOTE: MAIN STRUCTURE
AND INSULATION
BY OTHERS**

TITLE

SOFFIT

System

VM ZINC FLAT LOCK PANEL

Scale

1:2.5 @ A4

LEGEND

Umicore Australia - VM ZINC
Level 3 Unit 9-50 Stanley Street,
East Sydney 2010 NSW
www.vmzinc.com
Tel: (61) 02 9358 6100
Fax: (61) 02 9358 1025

**NOT A SHOP DRAWING:
FOR ILLUSTRATION ONLY**

While all technical information and suggestions herein are believed to be reliable and accurate, nothing stated herein is to be taken as a warranty, expressed or implied. Responsibility for review and validation remains solely with the design authority or other authority having jurisdiction.



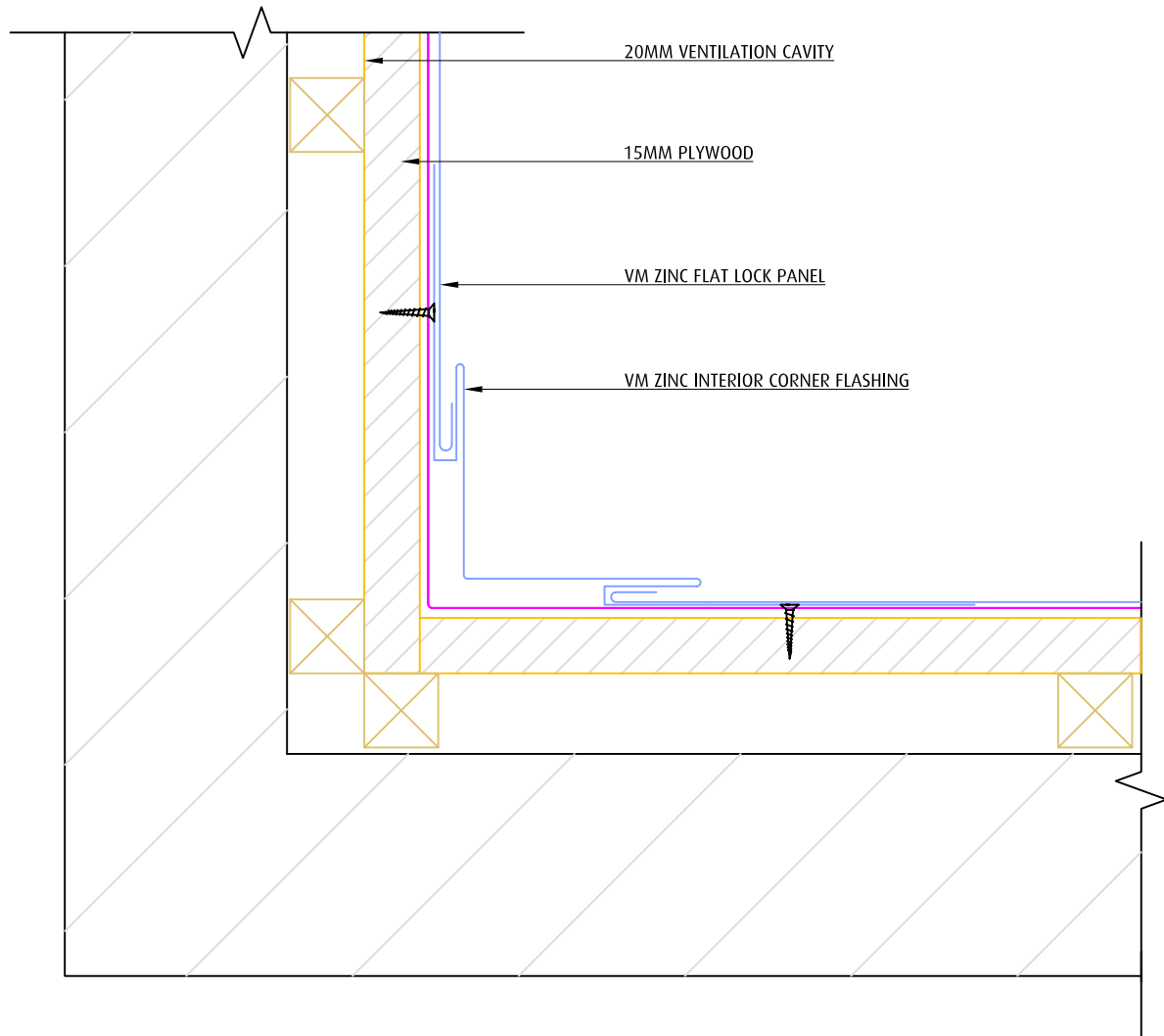

NOTE: MAIN STRUCTURE
AND INSULATION
BY OTHERS

TITLE	SYSTEM	SCALE
INTERIOR CORNER	VM ZINC FLAT LOCK PANEL	1:2 @ A4

Umicore Australia - VM ZINC
Level 3 Unit 9-50 Stanley St
East Sydney 2010 NSW
www.v zinc.com.au
Tel: (61) 02 9358 6100
Fax: (61) 02 9358 1025

NOT A SHOP DRAWING FOR ILLUSTRATION ONLY

While all technical information and suggestions herein are believed to be reliable and accurate, nothing stated herein is to be taken as a warranty, expressed or implied. Responsibility for review and validation remains solely with the design authority or other authority having jurisdiction.

