

Zinc Roofing Company Pty Ltd TA Euroclad  
 ABN: 45 297 371 439  
 3/328 Brisbane Road Arundel QLD 4214  
 Tel: (07) 5537 1937  
 Email: info@euroclad.com.au

**NOTES:**

1. All dimensions shown are in millimeters unless otherwise stated.
2. Figured dimensions to be used in preference to scaled dimensions.
3. Ensure compliance with all relevant sections of current building regulations.
4. Any discrepancies found on drawings to be reported immediately to Euroclad.
5. Not a shop drawing. For illustration purposes only.

DRAWING #

SS-VC-01

REVISION #

0

SYSTEM

Single Lock Standing Seam Vertical

TITLE

General cross section

SCALE

NTS

DATE : N/A

DRN : NP

JOB # 0

PROJ # 0

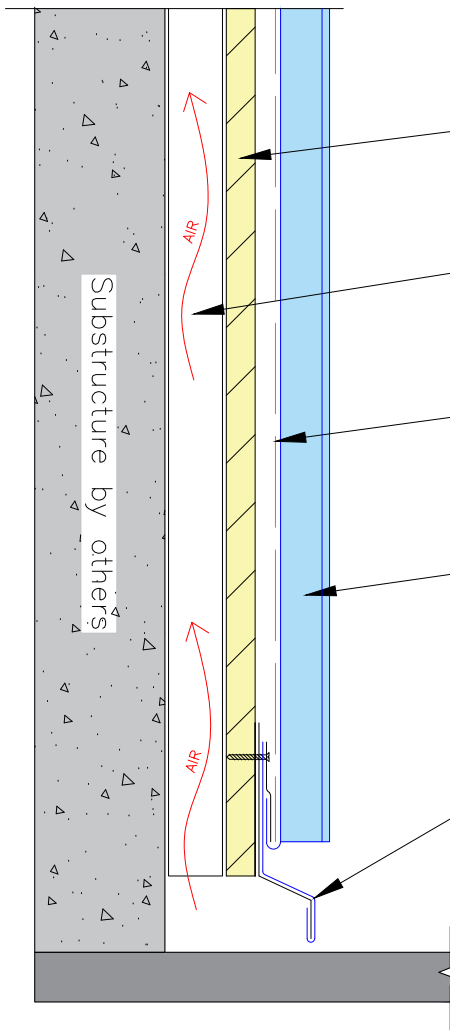

Option 1

- 15mm CD Plywood
- Minimum 20mm ventilation
- Breathable anti-abrasive building sarking
- Vertical Standing Seam panel
- Bottom flashing

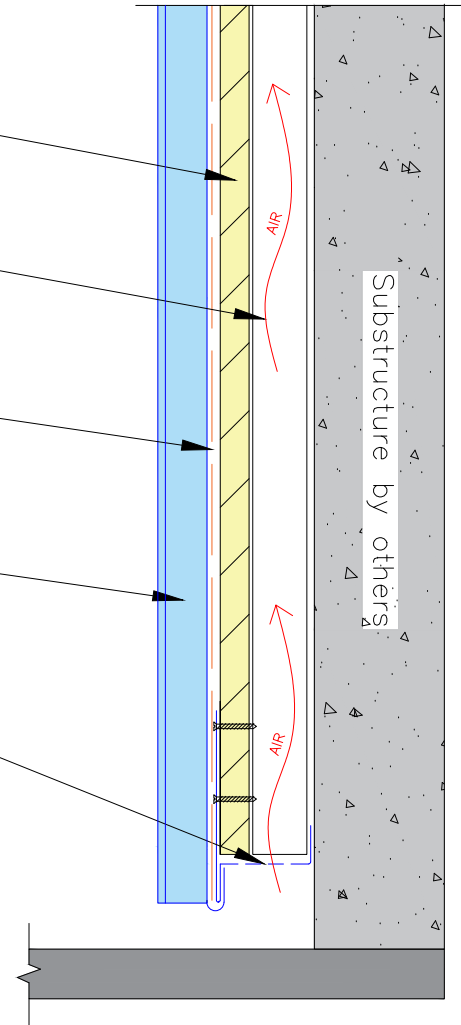

Option 2



Zinc Roofing Company Pty Ltd TA Euroclad  
 ABN: 45 297 371 439  
 3/328 Brisbane Road Arundel QLD 4214  
 Tel: (07) 5537 1937  
 Email: info@euroclad.com.au

**NOTES:**  
 1. All dimensions shown are in millimeters unless otherwise stated.  
 2. Figured dimensions to be used in preference to scaled dimensions.  
 3. Ensure compliance with all relevant sections of current building regulations.  
 4. Any discrepancies found on drawings to be reported immediately to Euroclad.  
 5. Not a shop drawing. For illustration purposes only.

**DRAWING #**  
 SS-VC-02

**REVISION #**  
 0

<b>SYSTEM</b>	Single Lock Standing Seam Vertical
<b>TITLE</b>	Typical Bottom flashing detail
<b>SCALE</b>	NTS

DATE: N/A      DRN: NP      JOB # 0      PROJ # 0

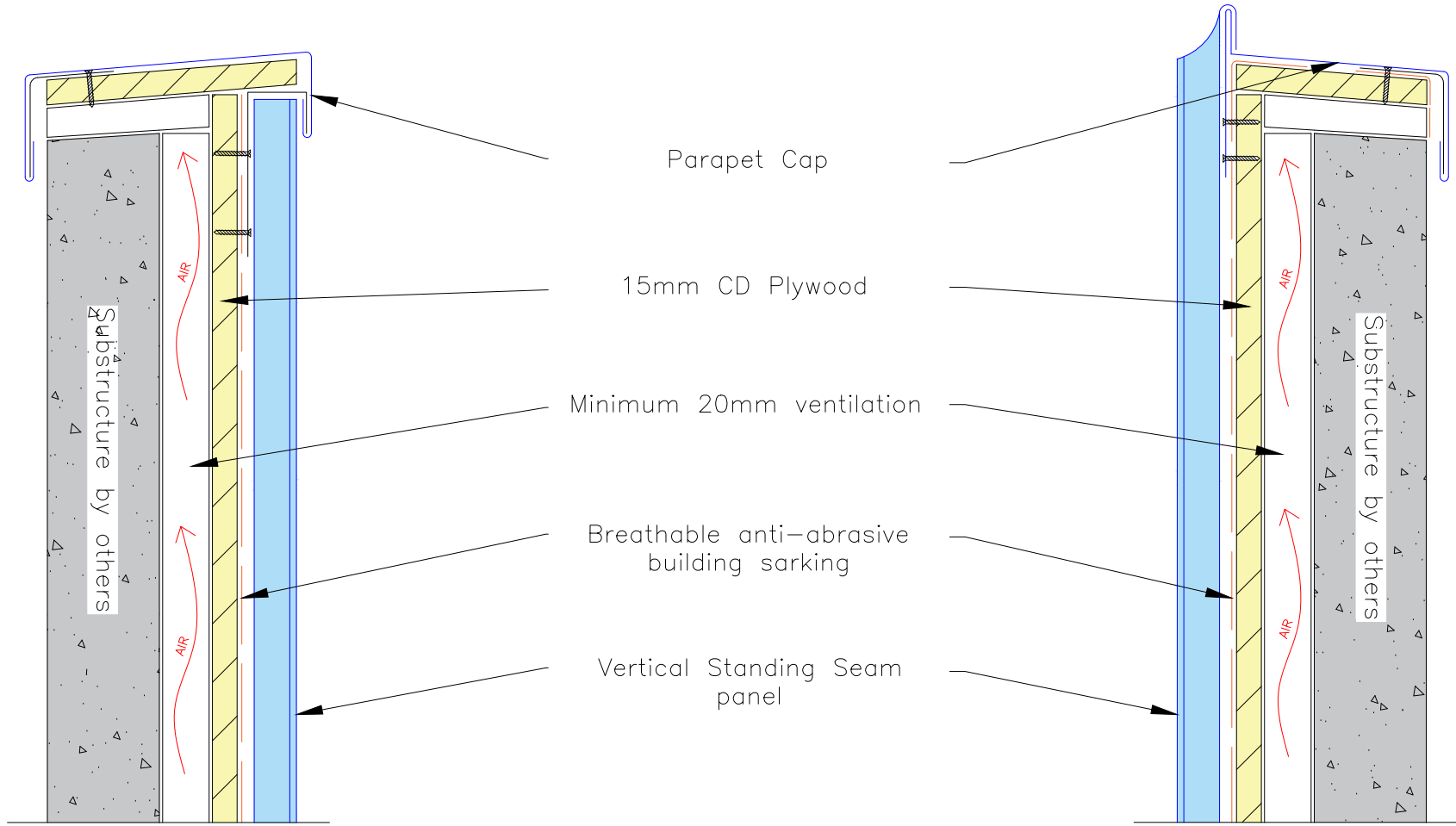

Option 1

Option 2

Parapet Cap

15mm CD Plywood

Minimum 20mm ventilation

Breathable anti-abrasive building sarking

Vertical Standing Seam panel

Substructure by others

Substructure by others



Zinc Roofing Company Pty Ltd TA Euroclad  
 ABN: 45 297 371 439  
 3/328 Brisbane Road Arundel QLD 4214  
 Tel: (07) 5537 1937  
 Email: info@euroclad.com.au

**NOTES:**

1. All dimensions shown are in millimeters unless otherwise stated.
2. Figured dimensions to be used in preference to scaled dimensions.
3. Ensure compliance with all relevant sections of current building regulations.
4. Any discrepancies found on drawings to be reported immediately to Euroclad.
5. Not a shop drawing. For illustration purposes only.

**DRAWING #**  
**SS-VC-03**

**REVISION #**  
**0**

<b>SYSTEM</b>	Single Lock Standing Seam Vertical
<b>TITLE</b>	Typical Parapet detail

DATE: N/A

DRN: NP

JOB # 0

PROJ # 0

SCALE NTS

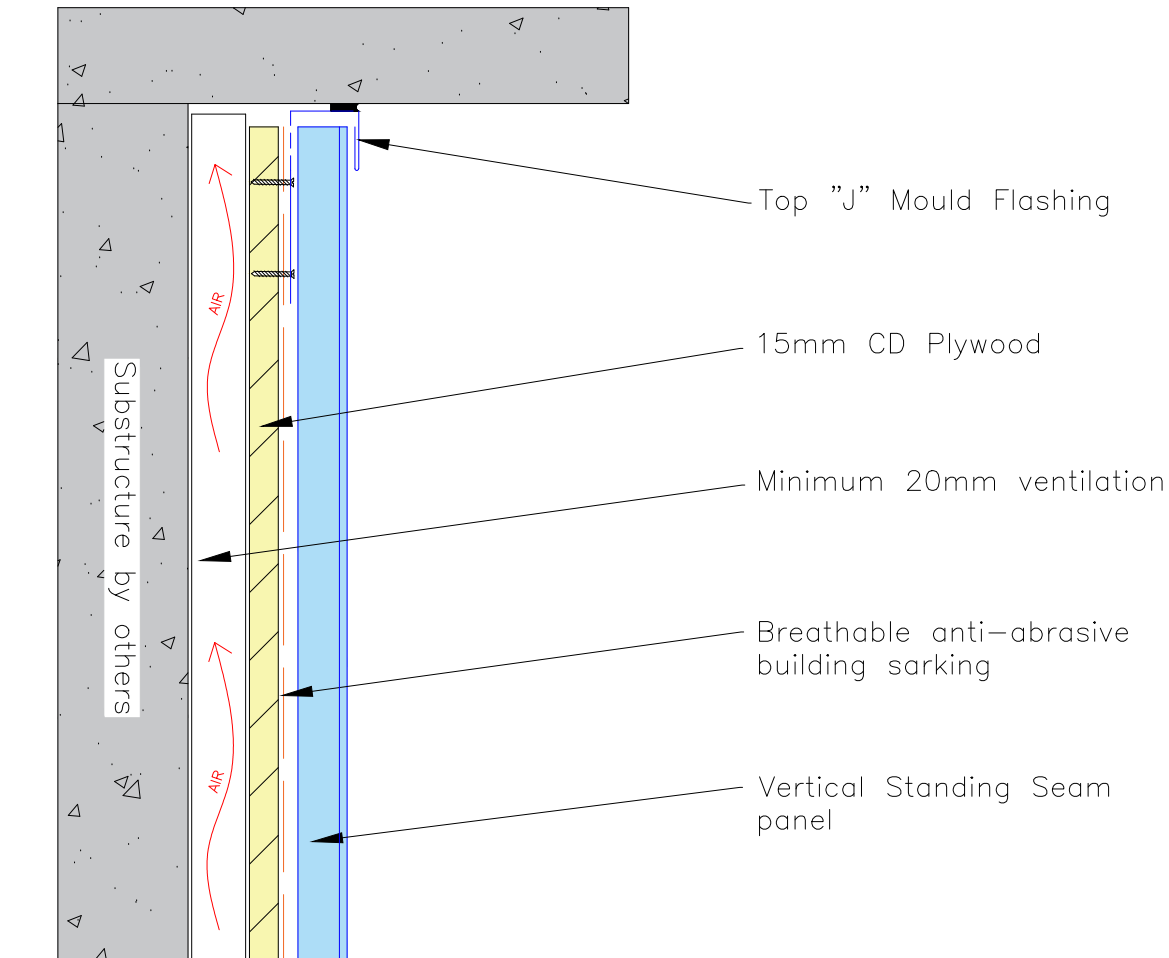

**NOTES:**

1. All dimensions shown are in millimeters unless otherwise stated.
2. Figured dimensions to be used in preference to scaled dimensions.
3. Ensure compliance with all relevant sections of current building regulations.
4. Any discrepancies found on drawings to be reported immediately to Euroclad.
5. Not a shop drawing. For illustration purposes only.

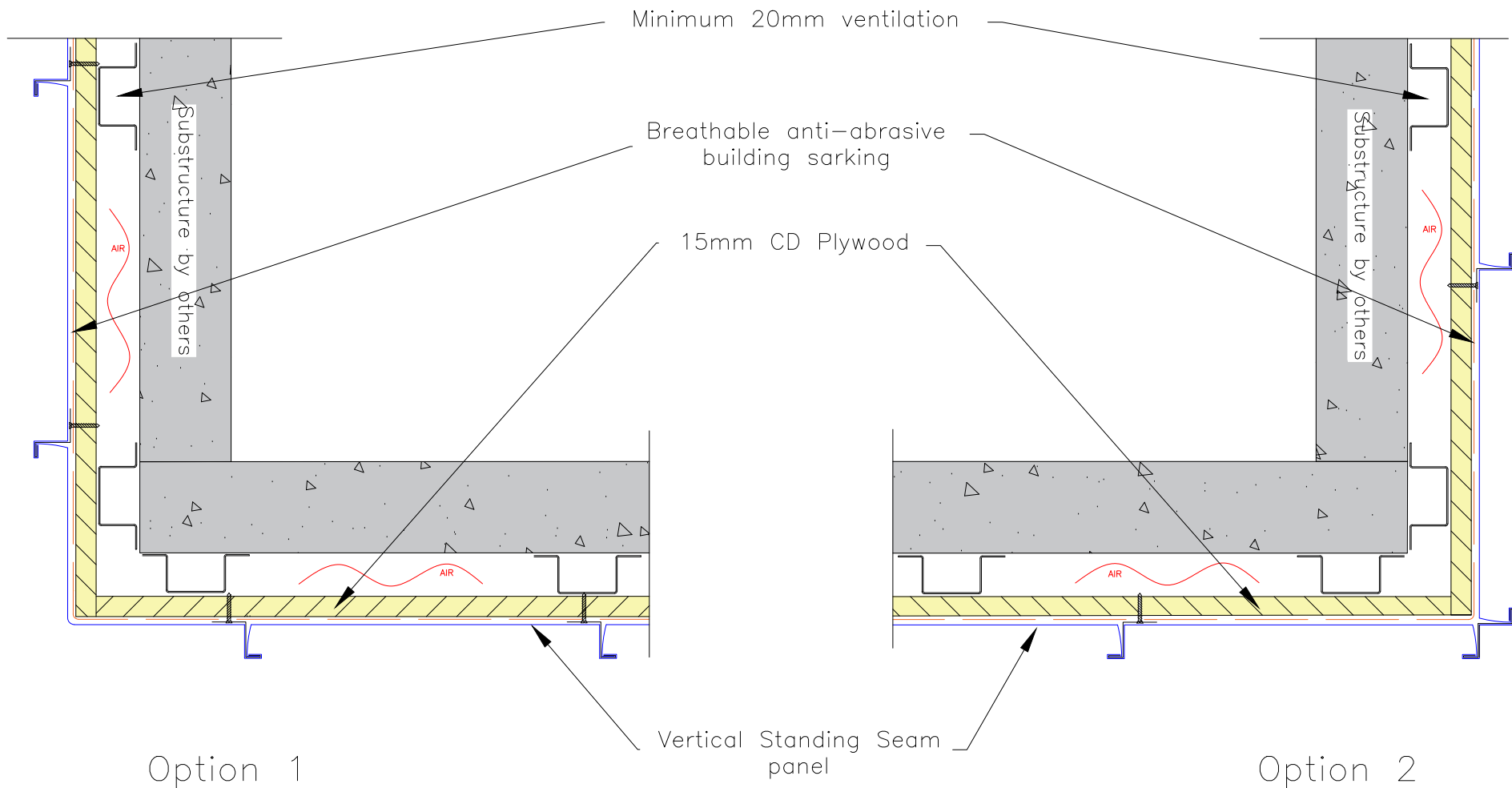

Zinc Roofing Company Pty Ltd TA Euroclad  
 ABN: 45 297 371 439  
 3/328 Brisbane Road Arundel QLD 4214  
 Tel: (07) 5537 1937  
 Email: info@euroclad.com.au

**NOTES:**  
 1. All dimensions shown are in millimeters unless otherwise stated.  
 2. Figured dimensions to be used in preference to scaled dimensions.  
 3. Ensure compliance with all relevant sections of current building regulations.  
 4. Any discrepancies found on drawings to be reported immediately to Euroclad.  
 5. Not a shop drawing. For illustration purposes only.

**DRAWING #**  
 SS-VC-05

**REVISION #**  
 0

<b>SYSTEM</b>	Single Lock Standing Seam Vertical
<b>TITLE</b>	Typical external corner detail
<b>SCALE</b>	NTS

DATE: N/A

DRN: NP

JOB # 0

PROJ # 0

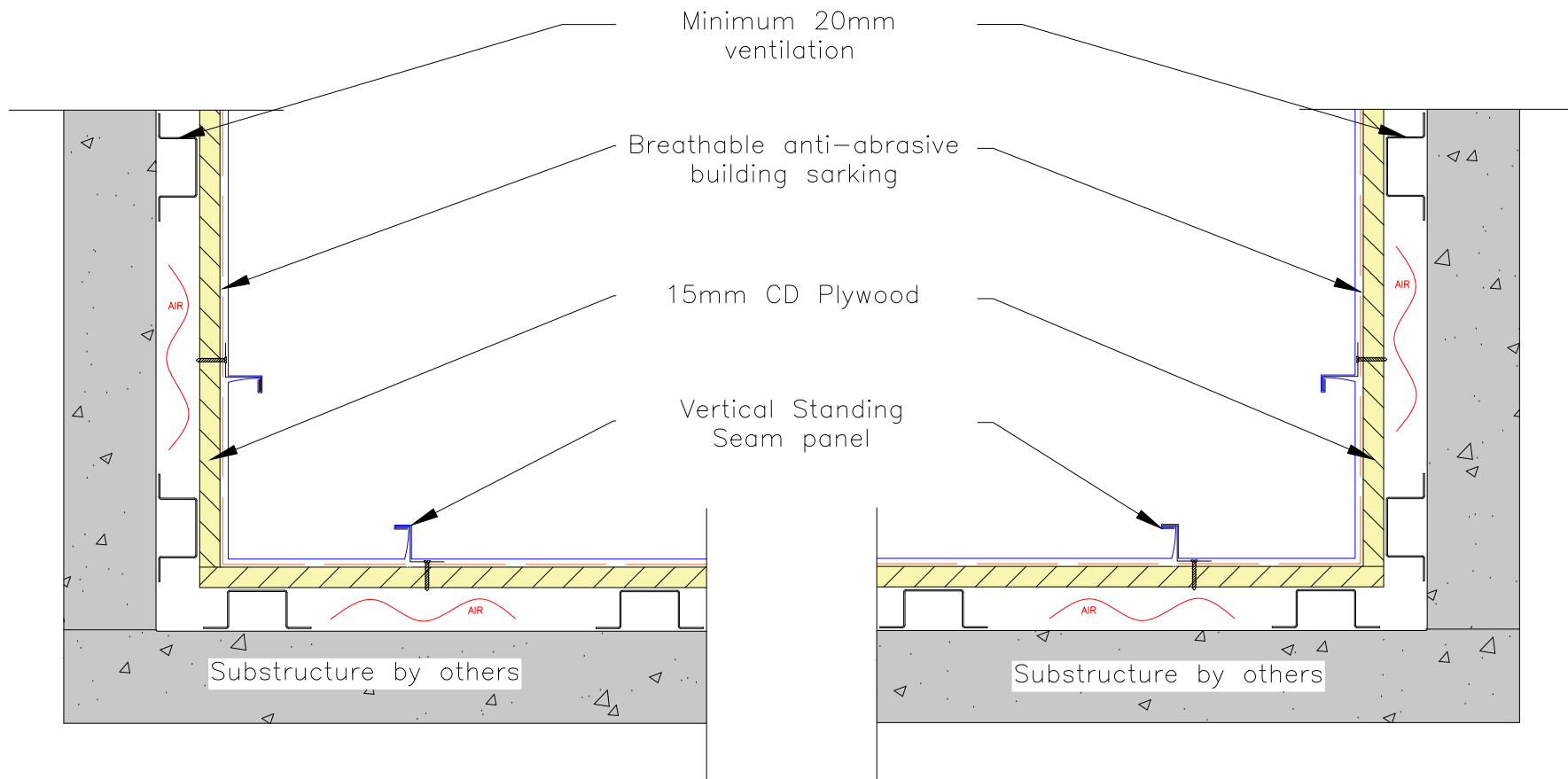

Zinc Roofing Company Pty Ltd TA Euroclad  
 ABN: 45 297 371 439  
 3/328 Brisbane Road Arundel QLD 4214  
 Tel: (07) 5537 1937  
 Email: info@euroclad.com.au

**NOTES:**

1. All dimensions shown are in millimeters unless otherwise stated.
2. Figured dimensions to be used in preference to scaled dimensions.
3. Ensure compliance with all relevant sections of current building regulations.
4. Any discrepancies found on drawings to be reported immediately to Euroclad.
5. Not a shop drawing. For illustration purposes only.

**DRAWING #**

**SS-VC-06**

**REVISION #**

**0**

**SYSTEM**

**Single Lock Standing Seam Vertical**

**TITLE**

**Typical internal corner detail**

**SCALE**

**NTS**

**DATE:** N/A

**DRN:** NP

**JOB #** 0

**PROJ #** 0

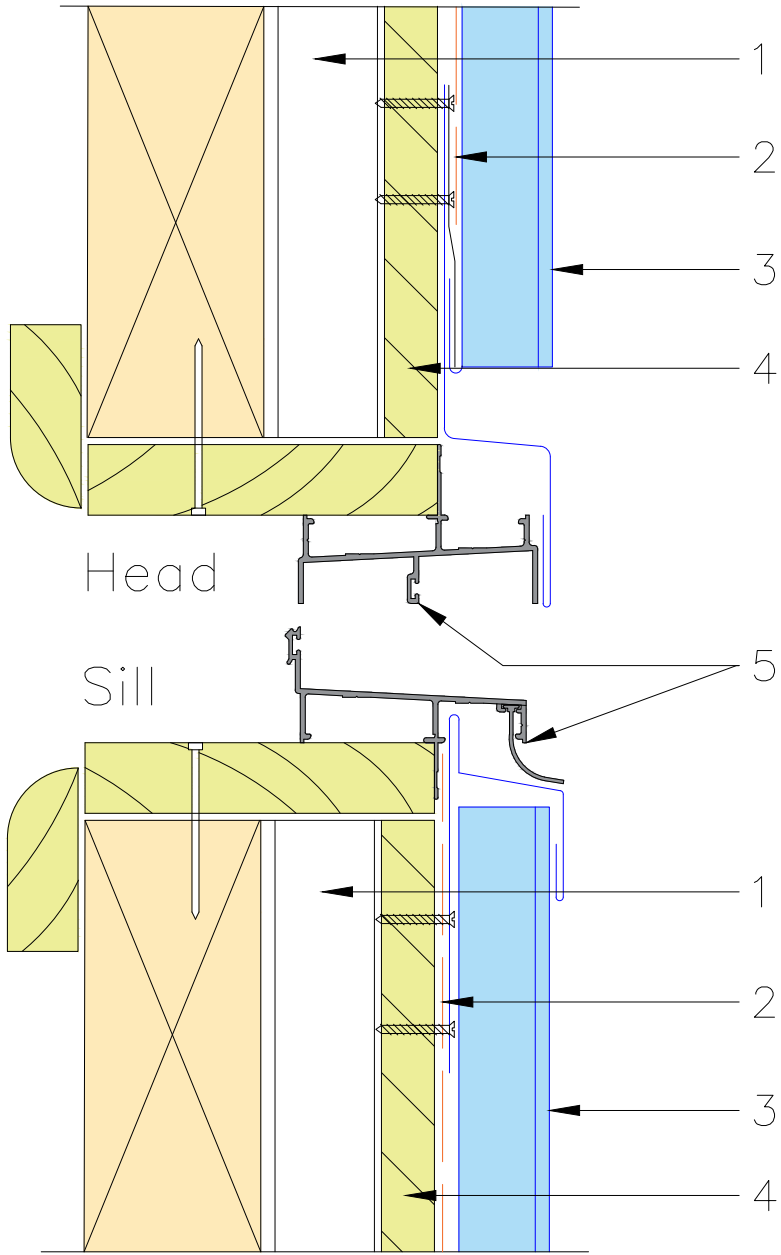

# Typical timber reveal window detail

- 1 Minimum 20mm ventilation
- 2 Breathable anti-abrasive building sarking
- 3 Vertical Standing Seam panel
- 4 15mm CD Plywood
- 5 Window supplied by others

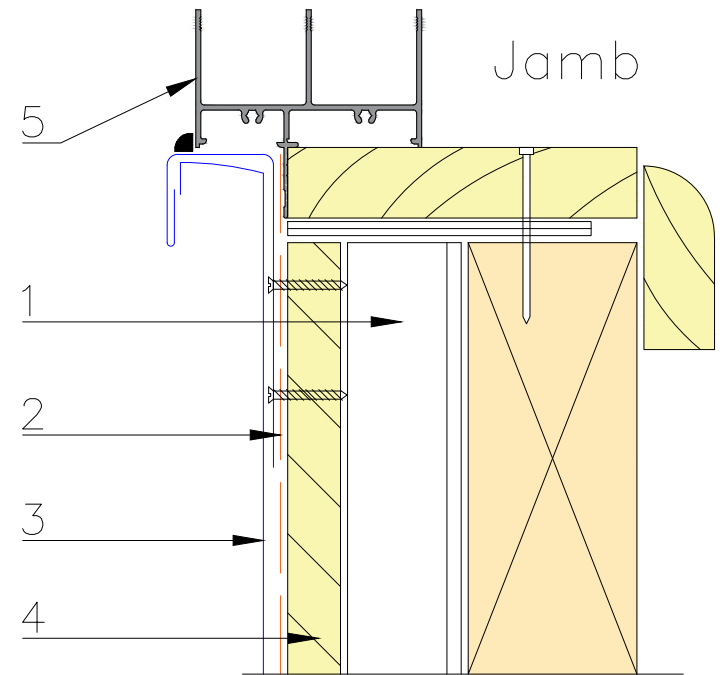

Zinc Roofing Company Pty Ltd TA Euroclad  
 ABN: 45 297 371 439  
 3/328 Brisbane Road Arundel QLD 4214  
 Tel: (07) 5537 1937  
 Email: info@euroclad.com.au

**NOTES:**

1. All dimensions shown are in millimeters unless otherwise stated.
2. Figured dimensions to be used in preference to scaled dimensions.
3. Ensure compliance with all relevant sections of current building regulations.
4. Any discrepancies found on drawings to be reported immediately to Euroclad.
5. Not a shop drawing. For illustration purposes only.

DRAWING #  
**SS-VC-07**

REVISION #  
**0**

SYSTEM	Single Lock Standing Seam Vertical
TITLE	Window Surroundings
SCALE	NTS

DATE: N/A

DRN: NP

JOB # 0

PROJ # 0

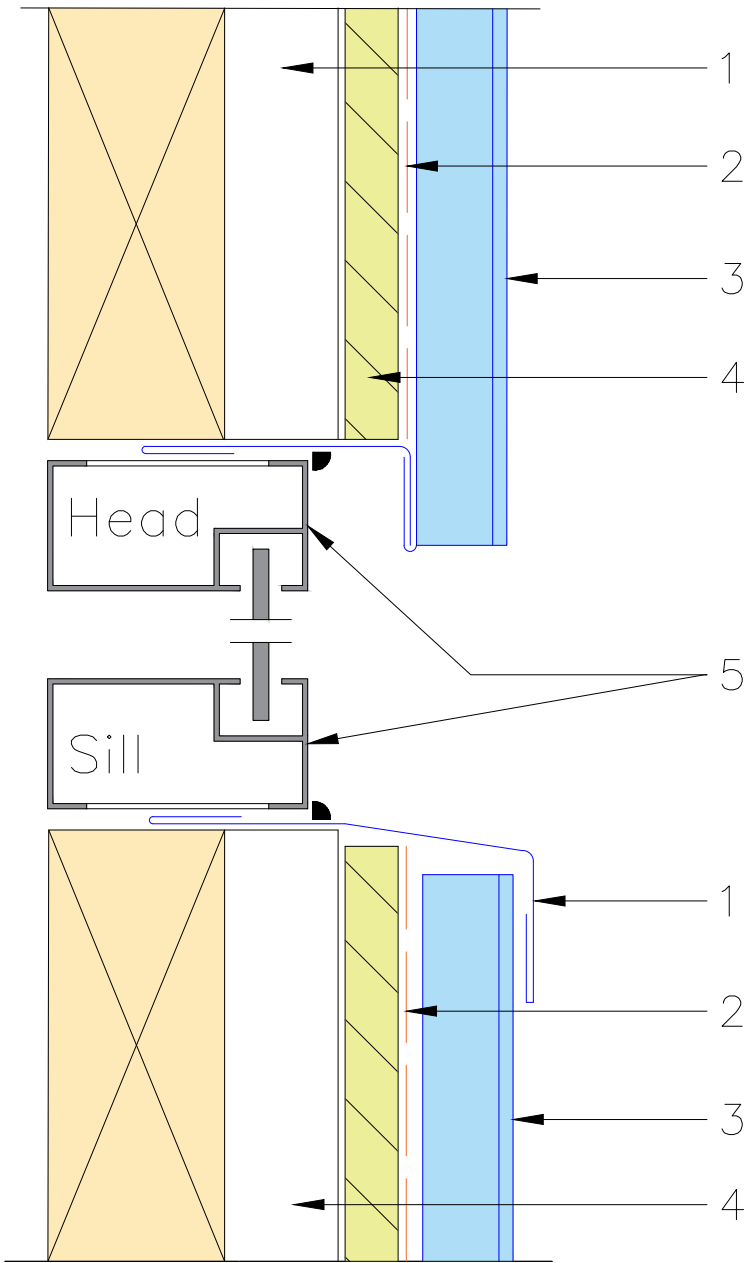

# Typical window detail

- 1 Minimum 20mm ventilation
- 2 Breathable anti-abrasive building sarking
- 3 Vertical Standing Seam panel
- 4 15mm CD Plywood
- 5 Window supplied by others

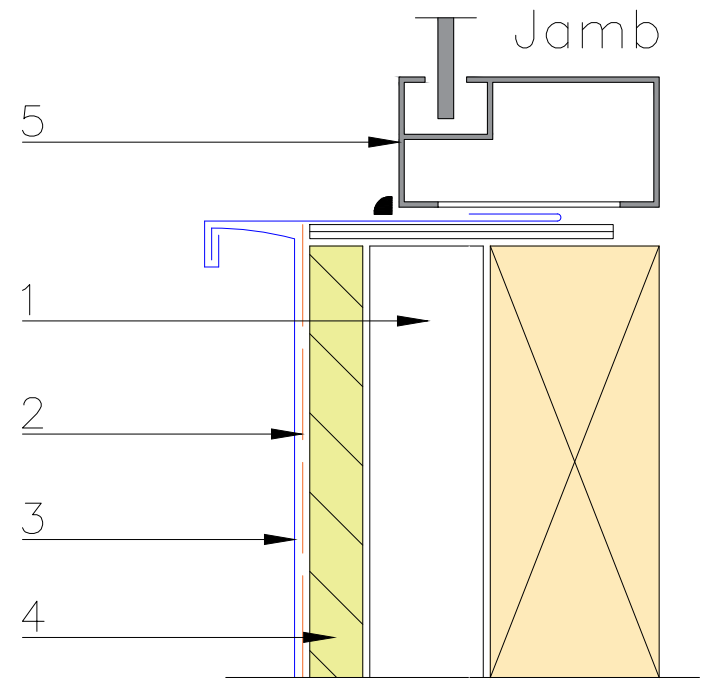

Zinc Roofing Company Pty Ltd TA Euroclad  
 ABN: 45 297 371 439  
 3/328 Brisbane Road Arundel QLD 4214  
 Tel: (07) 5537 1937  
 Email: info@euroclad.com.au

**NOTES:**  
 1. All dimensions shown are in millimeters unless otherwise stated.  
 2. Figured dimensions to be used in preference to scaled dimensions.  
 3. Ensure compliance with all relevant sections of current building regulations.  
 4. Any discrepancies found on drawings to be reported immediately to Euroclad.  
 5. Not a shop drawing. For illustration purposes only.

**DRAWING #**  
 SS-VC-08

**REVISION #**  
 0

**SYSTEM**  
 Single Lock Standing Seam Vertical

**TITLE**  
 Window Surroundings

DATE: N/A

DRN: NP

JOB # 0

PROJ # 0

SCALE  
 NTS