

Zinc Roofing Company Pty Ltd TA Euroclad  
 ABN: 45 297 371 439  
 3/328 Brisbane Road Arundel QLD 4214  
 Tel: (07) 5537 1937  
 Email: info@euroclad.com.au

**NOTES:**

1. All dimensions shown are in millimeters unless otherwise stated.
2. Figured dimensions to be used in preference to scaled dimensions.
3. Ensure compliance with all relevant sections of current building regulations.
4. Any discrepancies found on drawings to be reported immediately to Euroclad.
5. Not a shop drawing. For illustration purposes only.

**DRAWING #**

**SL-C-01**

**REVISION #**

**0**

**SYSTEM**

**Snap-Lock 38mm Cladding**

**TITLE**

**General cross section**

**SCALE**

**NTS**

**DATE :** N/A

**DRN :** NP

**JOB #** 0

**PROJ #** 0

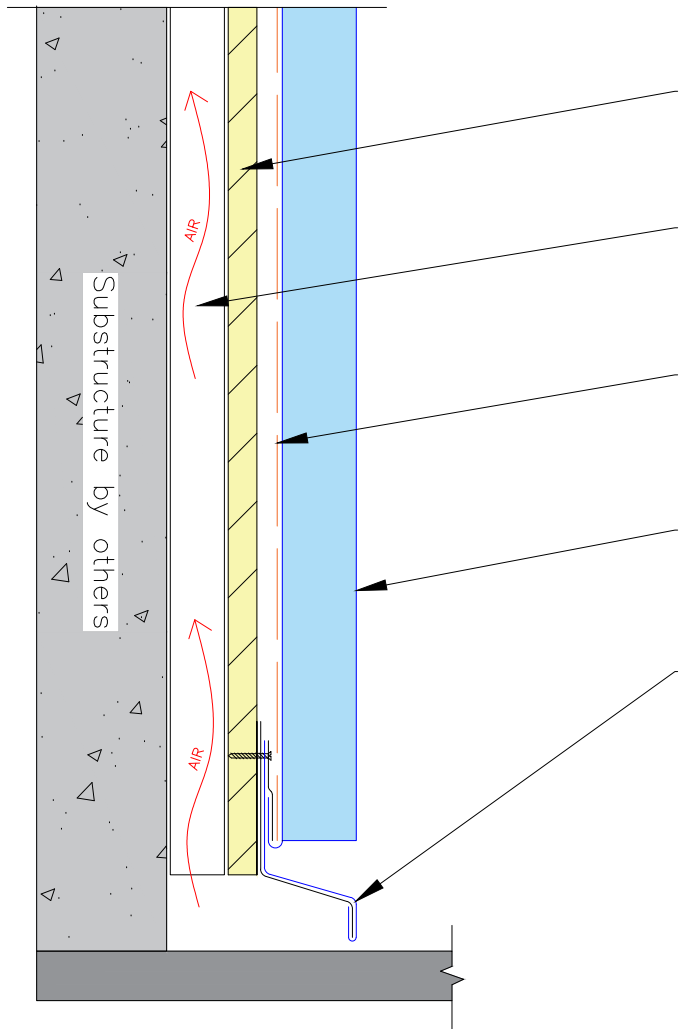

Option 1

- 15mm CD Plywood
- Minimum 20mm ventilation
- Breathable anti-abrasive building sarking
- Vertical 38mm Snap-Lock panel
- Bottom flashing

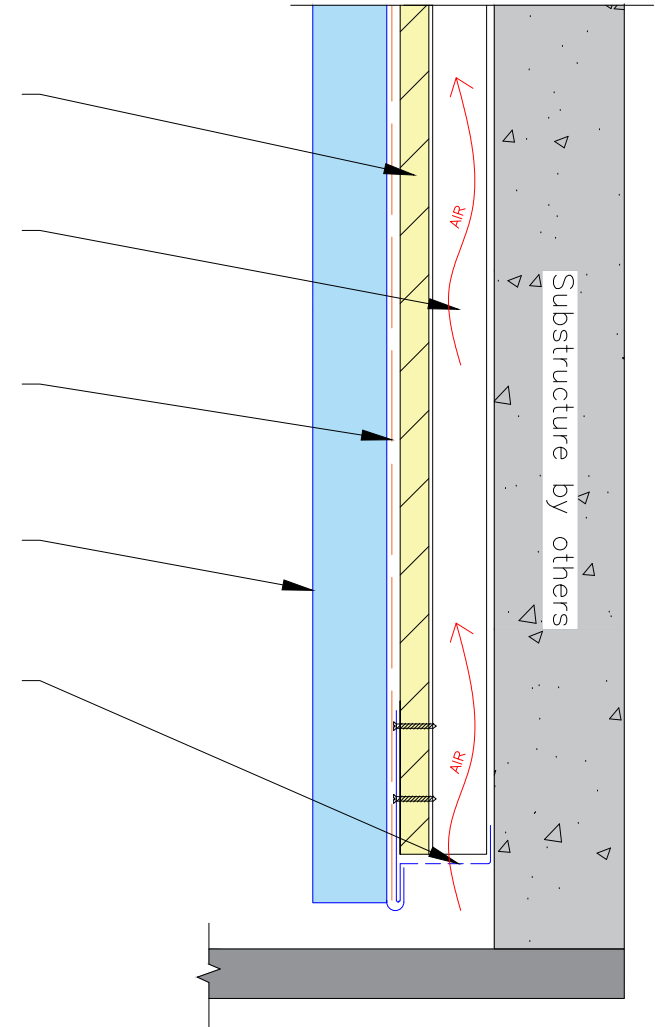

Option 2



Zinc Roofing Company Pty Ltd TA Euroclad  
 ABN: 45 297 371 439  
 3/328 Brisbane Road Arundel QLD 4214  
 Tel: (07) 5537 1937  
 Email: info@euroclad.com.au

**NOTES:**  
 1. All dimensions shown are in millimeters unless otherwise stated.  
 2. Figured dimensions to be used in preference to scaled dimensions.  
 3. Ensure compliance with all relevant sections of current building regulations.  
 4. Any discrepancies found on drawings to be reported immediately to Euroclad.  
 5. Not a shop drawing. For illustration purposes only.

**DRAWING #**  
 SL-C-02

**REVISION #**  
 0

<b>SYSTEM</b>	Snap-Lock 38mm Cladding
<b>TITLE</b>	Typical Bottom flashing detail

DATE: N/A

DRN: NP

JOB # 0

PROJ # 0

SCALE: NTS

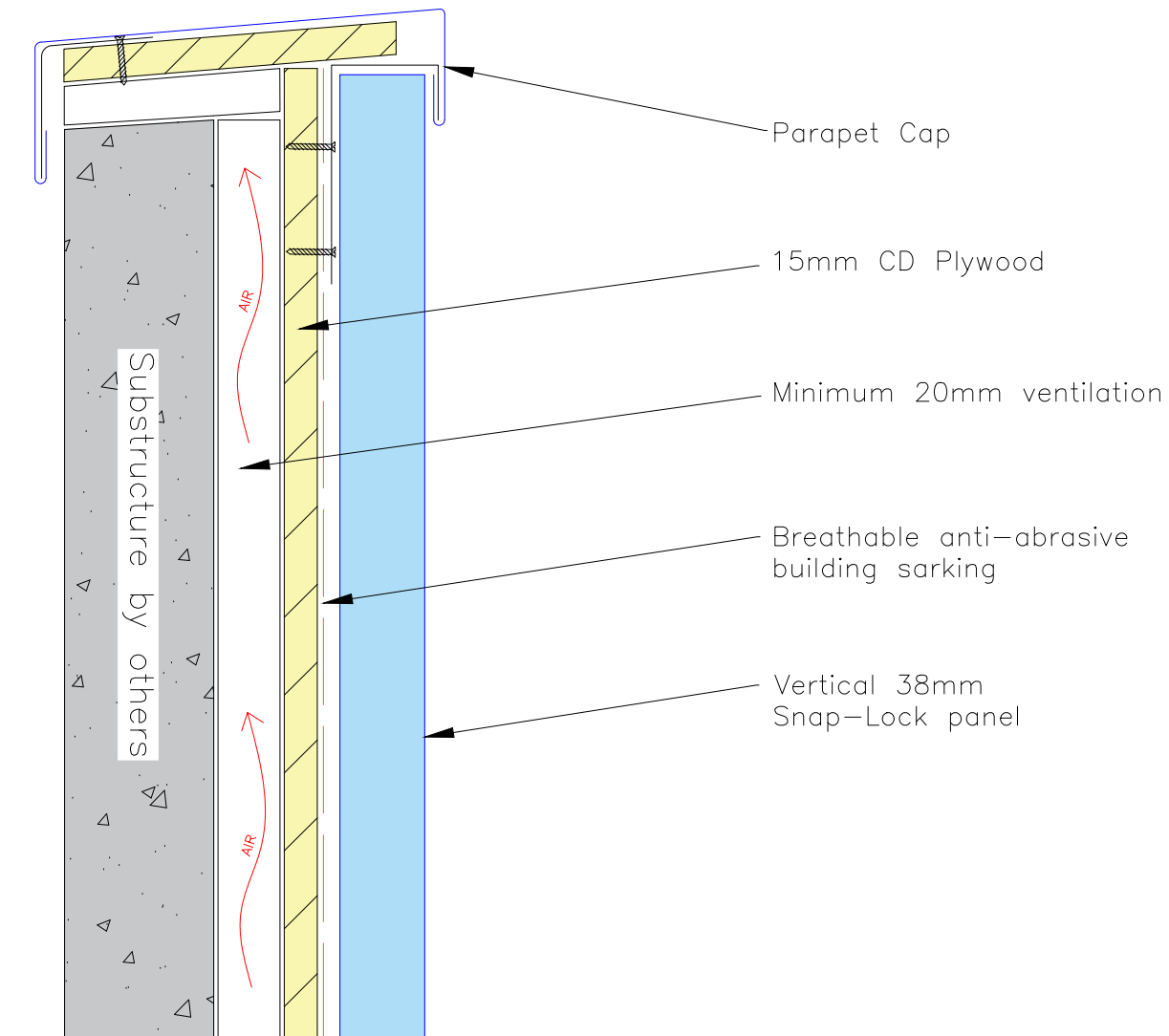

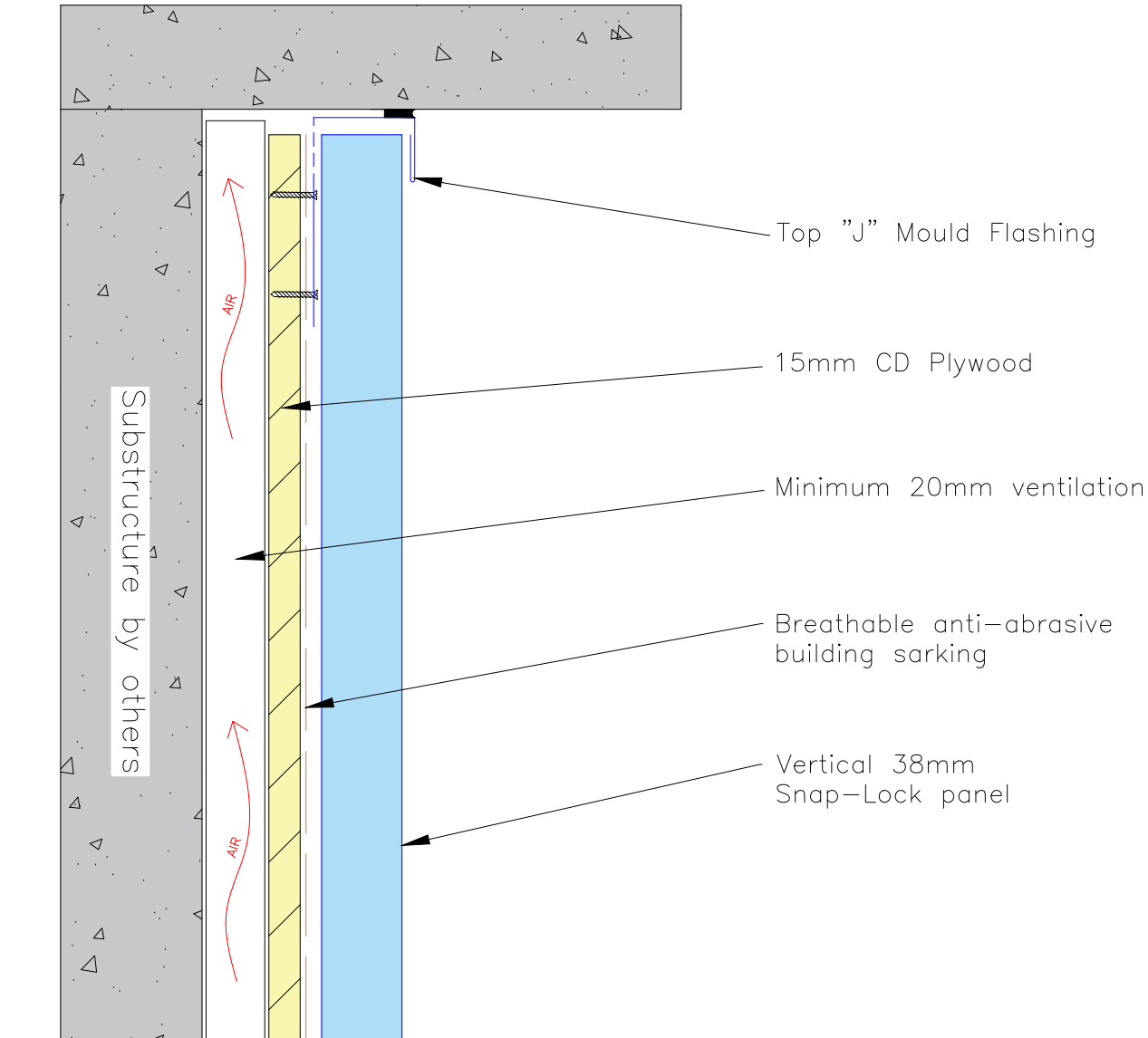

Zinc Roofing Company Pty Ltd TA Euroclad  
 ABN: 45 297 371 439  
 3/328 Brisbane Road Arundel QLD 4214  
 Tel: (07) 5537 1937  
 Email: info@euroclad.com.au

**NOTES:**  
 1. All dimensions shown are in millimeters unless otherwise stated.  
 2. Figured dimensions to be used in preference to scaled dimensions.  
 3. Ensure compliance with all relevant sections of current building regulations.  
 4. Any discrepancies found on drawings to be reported immediately to Euroclad.  
 5. Not a shop drawing. For illustration purposes only.

**DRAWING #**  
 SL-C-04

**REVISION #**  
 0

<b>SYSTEM</b>	Snap-Lock 38mm Cladding
<b>TITLE</b>	Typical top of wall detail

DATE: N/A

DRN: NP

JOB # 0

PROJ # 0

SCALE: NTS

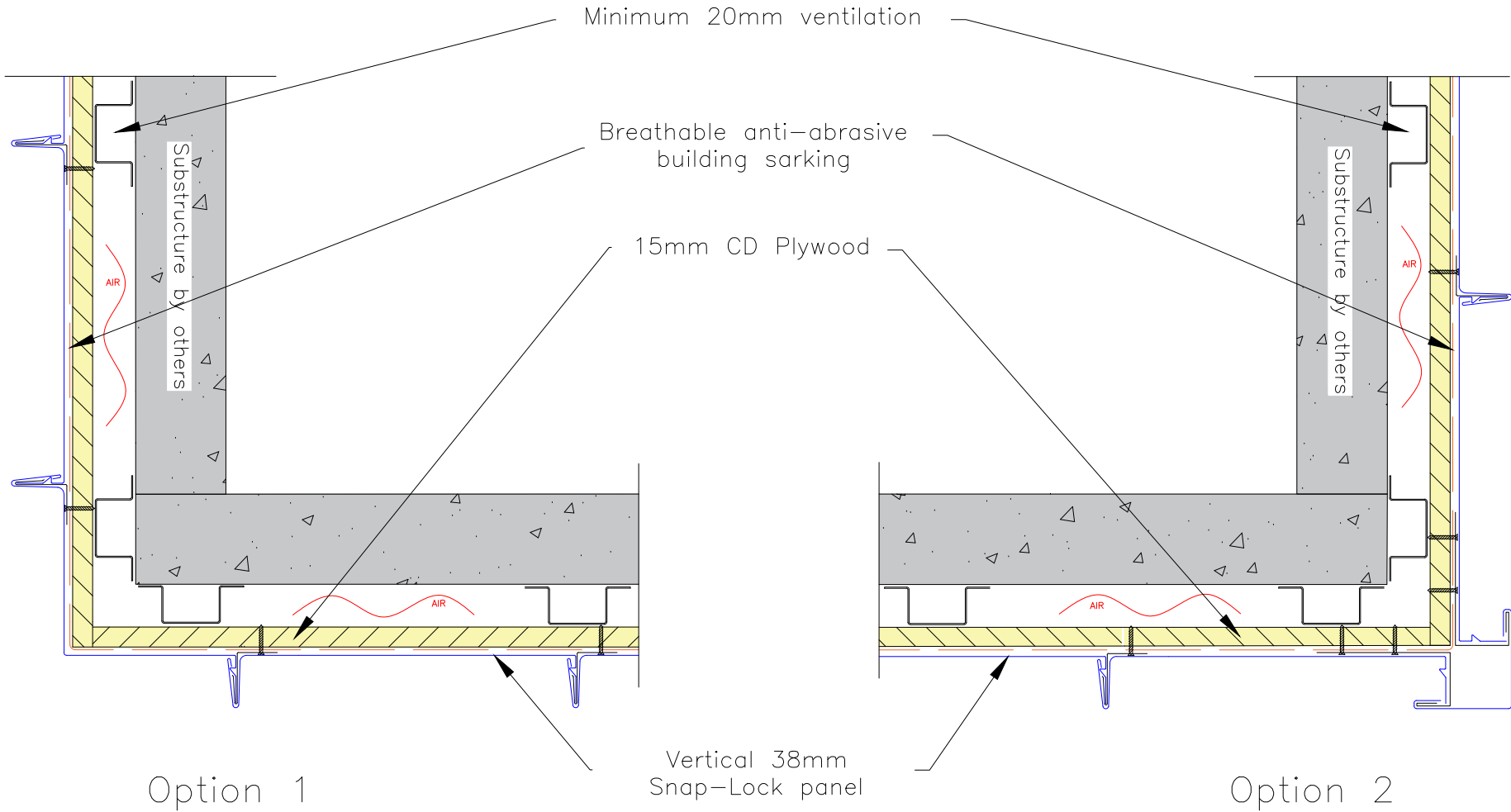

Zinc Roofing Company Pty Ltd TA Euroclad  
 ABN: 45 297 371 439  
 3/328 Brisbane Road Arundel QLD 4214  
 Tel: (07) 5537 1937  
 Email: info@euroclad.com.au

**NOTES:**

1. All dimensions shown are in millimeters unless otherwise stated.
2. Figured dimensions to be used in preference to scaled dimensions.
3. Ensure compliance with all relevant sections of current building regulations.
4. Any discrepancies found on drawings to be reported immediately to Euroclad.
5. Not a shop drawing. For illustration purposes only.

**DRAWING #**  
 SL-C-05

**REVISION #**  
 0

<b>SYSTEM</b>	Snap-Lock 38mm Cladding
<b>TITLE</b>	Typical external corner detail
<b>SCALE</b>	NTS

DATE: N/A

DRN: NP

JOB # 0

PROJ # 0

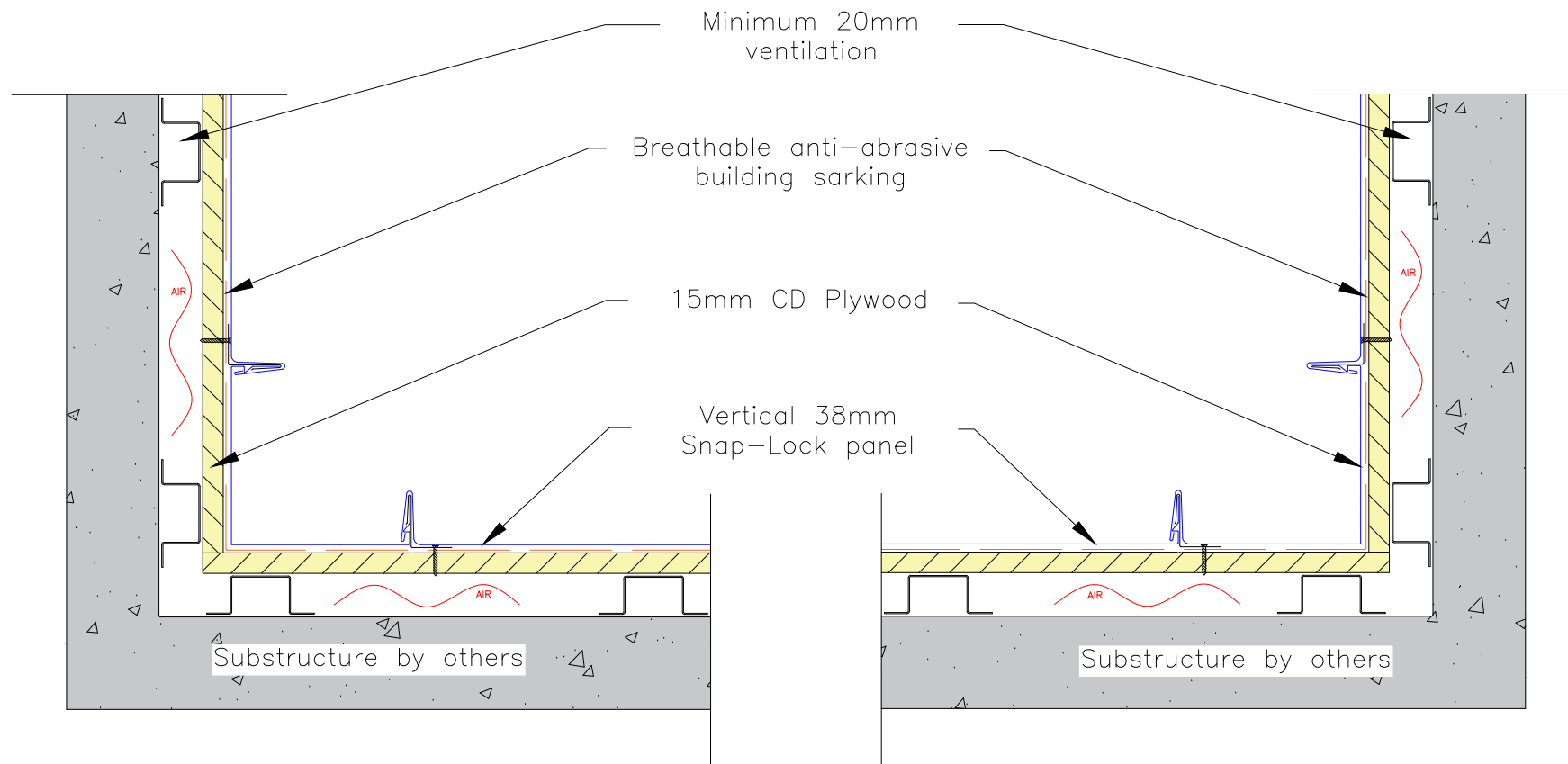

Option 1

Option 2



Zinc Roofing Company Pty Ltd TA Euroclad  
 ABN: 45 297 371 439  
 3/328 Brisbane Road Arundel QLD 4214  
 Tel: (07) 5537 1937  
 Email: info@euroclad.com.au

**NOTES:**  
 1. All dimensions shown are in millimeters unless otherwise stated.  
 2. Figured dimensions to be used in preference to scaled dimensions.  
 3. Ensure compliance with all relevant sections of current building regulations.  
 4. Any discrepancies found on drawings to be reported immediately to Euroclad.  
 5. Not a shop drawing. For illustration purposes only.

**DRAWING #**  
 SL-C-06

**REVISION #**  
 0

<b>SYSTEM</b>	Snap-Lock 38mm Cladding
<b>TITLE</b>	Typical internal corner detail

DATE: N/A

DRN: NP

JOB # 0

PROJ # 0

SCALE: NTS

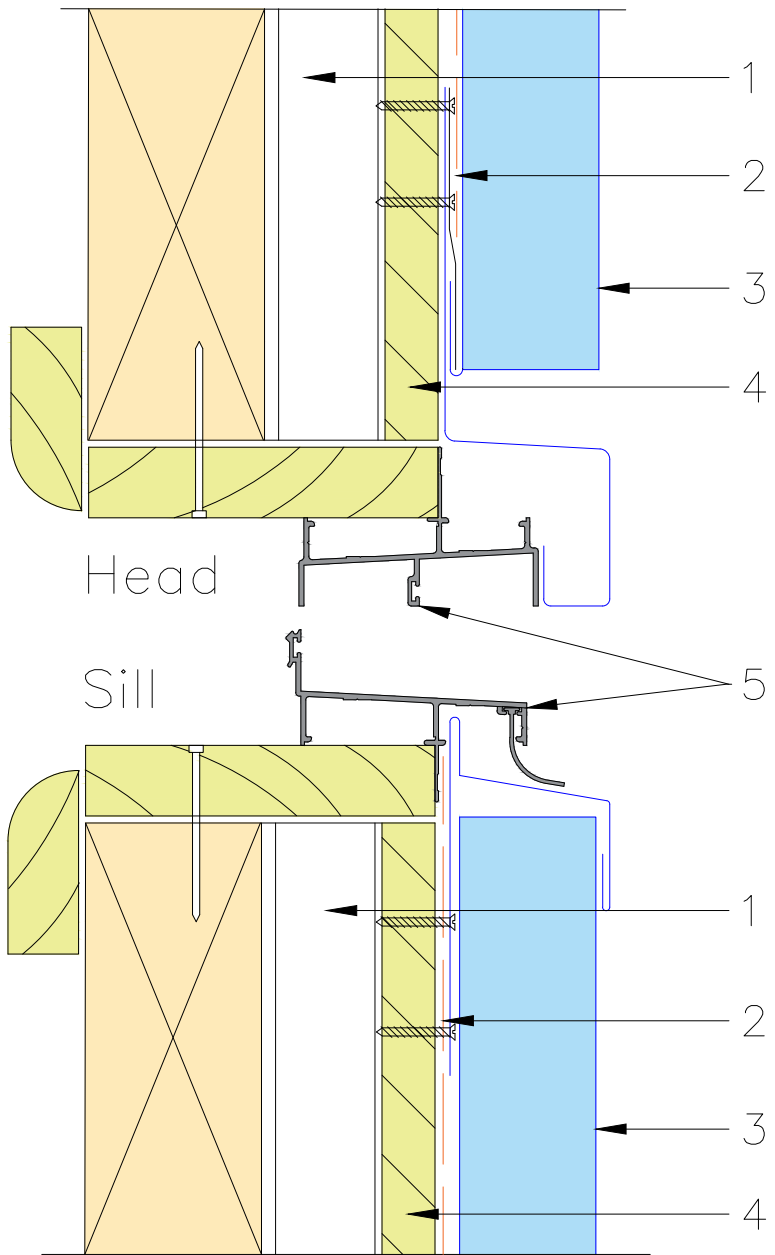

# Typical timber reveal window detail

- 1 Minimum 20mm ventilation
- 2 Breathable anti-abrasive building sarking
- 3 Vertical 38mm Snap-Lock panel
- 4 15mm CD Plywood
- 5 Window supplied by others

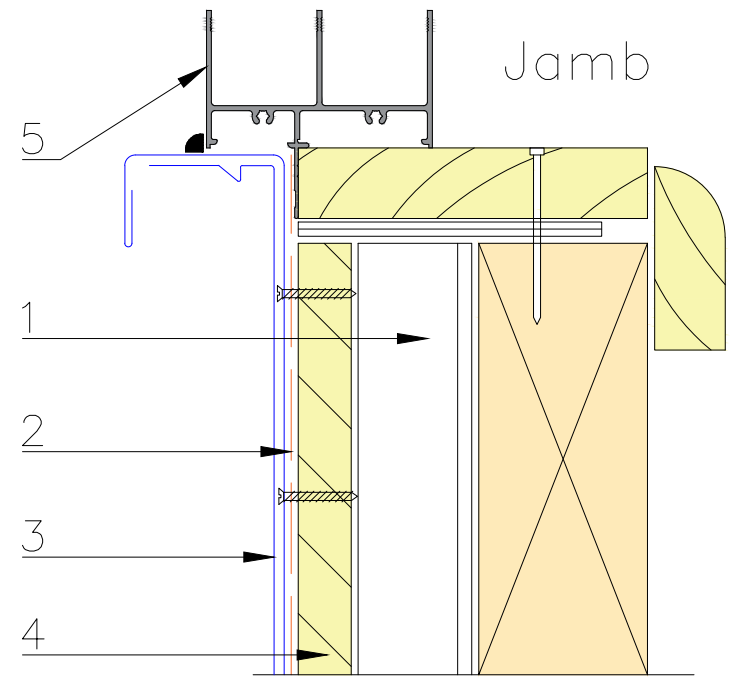

**NOTES:**

1. All dimensions shown are in millimeters unless otherwise stated.
2. Figured dimensions to be used in preference to scaled dimensions.
3. Ensure compliance with all relevant sections of current building regulations.
4. Any discrepancies found on drawings to be reported immediately to Euroclad.
5. Not a shop drawing. For illustration purposes only.

**DRAWING #**  
SL-C-07

**REVISION #**  
0

<b>SYSTEM</b>	Snap-Lock 38mm Cladding
<b>TITLE</b>	Window Surroundings
<b>SCALE</b>	NTS



Zinc Roofing Company Pty Ltd TA Euroclad  
 ABN: 45 297 371 439  
 3/328 Brisbane Road Arundel QLD 4214  
 Tel: (07) 5537 1937  
 Email: info@euroclad.com.au

DATE: N/A    DRN: NP    JOB # 0    PROJ # 0

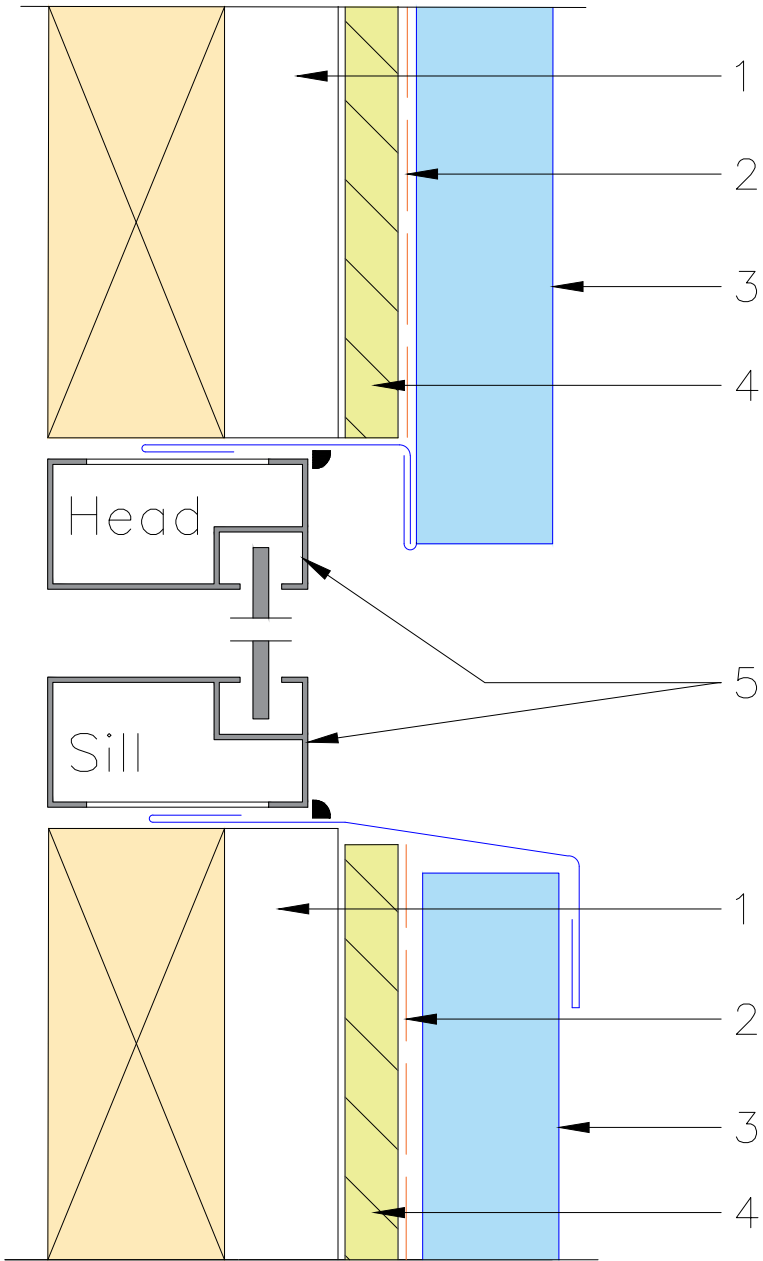

# Typical window detail

- 1 Minimum 20mm ventilation
- 2 Breathable anti-abrasive building sarking
- 3 Vertical 38mm Snap-Lock panel
- 4 15mm CD Plywood
- 5 Window supplied by others

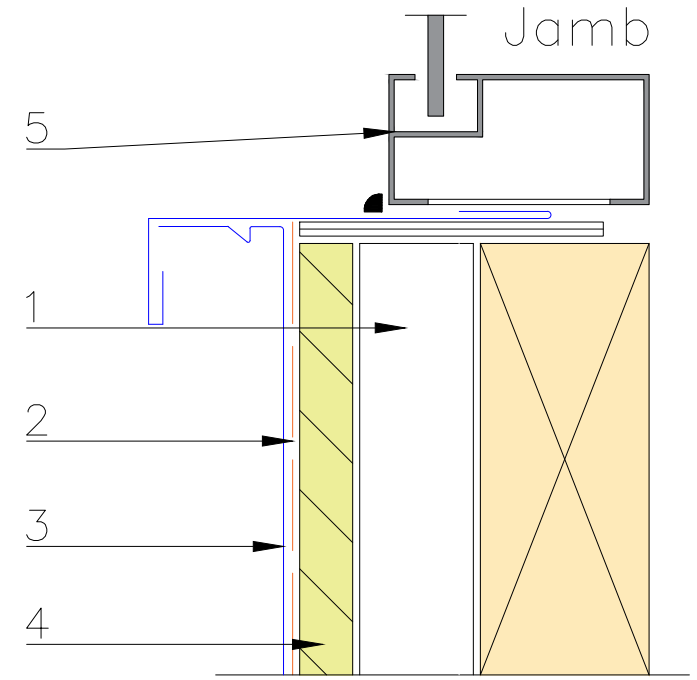

Zinc Roofing Company Pty Ltd TA Euroclad  
 ABN: 45 297 371 439  
 3/328 Brisbane Road Arundel QLD 4214  
 Tel: (07) 5537 1937  
 Email: info@euroclad.com.au

**NOTES:**  
 1. All dimensions shown are in millimeters unless otherwise stated.  
 2. Figured dimensions to be used in preference to scaled dimensions.  
 3. Ensure compliance with all relevant sections of current building regulations.  
 4. Any discrepancies found on drawings to be reported immediately to Euroclad.  
 5. Not a shop drawing. For illustration purposes only.

**DRAWING #**  
 SL-C-08

**REVISION #**  
 0

<b>SYSTEM</b>	Snap-Lock 38mm Cladding
<b>TITLE</b>	Window Surroundings

DATE: N/A      DRN: NP      JOB # 0      PROJ # 0

SCALE      NTS