

Zinc Roofing Company Pty Ltd TA Euroclad
 ABN: 45 297 371 439
 3/328 Brisbane Road Arundel QLD 4214
 Tel: (07) 5537 1937
 Email: info@euroclad.com.au

NOTES:

1. All dimensions shown are in millimeters unless otherwise stated.
2. Figured dimensions to be used in preference to scaled dimensions.
3. Ensure compliance with all relevant sections of current building regulations.
4. Any discrepancies found on drawings to be reported immediately to Euroclad.
5. Not a shop drawing. For illustration purposes only.

DRAWING #

IP-HC-01

REVISION #

0

SYSTEM

Interlocking Panel Horizontal Cladding

TITLE

General cross section

SCALE

NTS

DATE: N/A

DRN: NP

JOB # 0

PROJ # 0

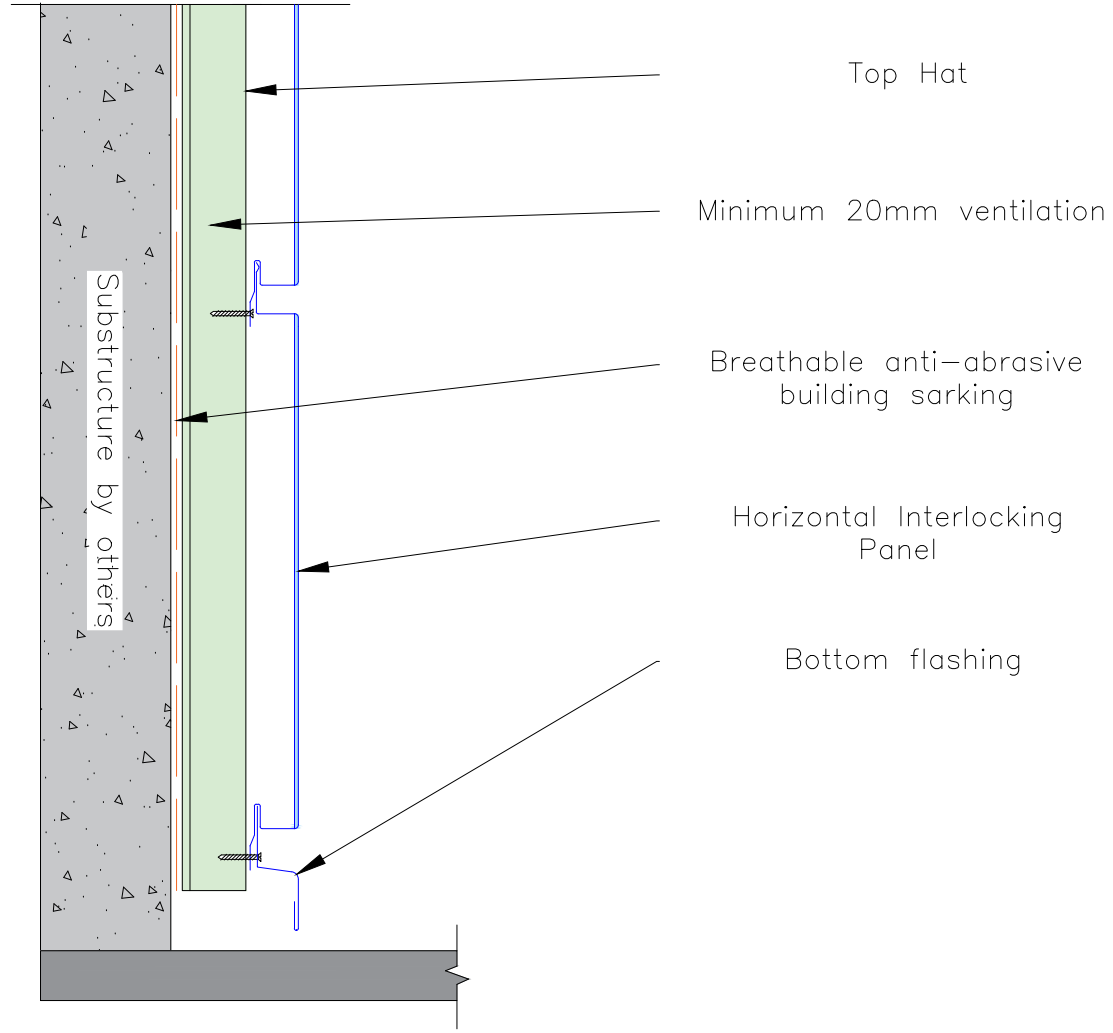

Horizontal Application

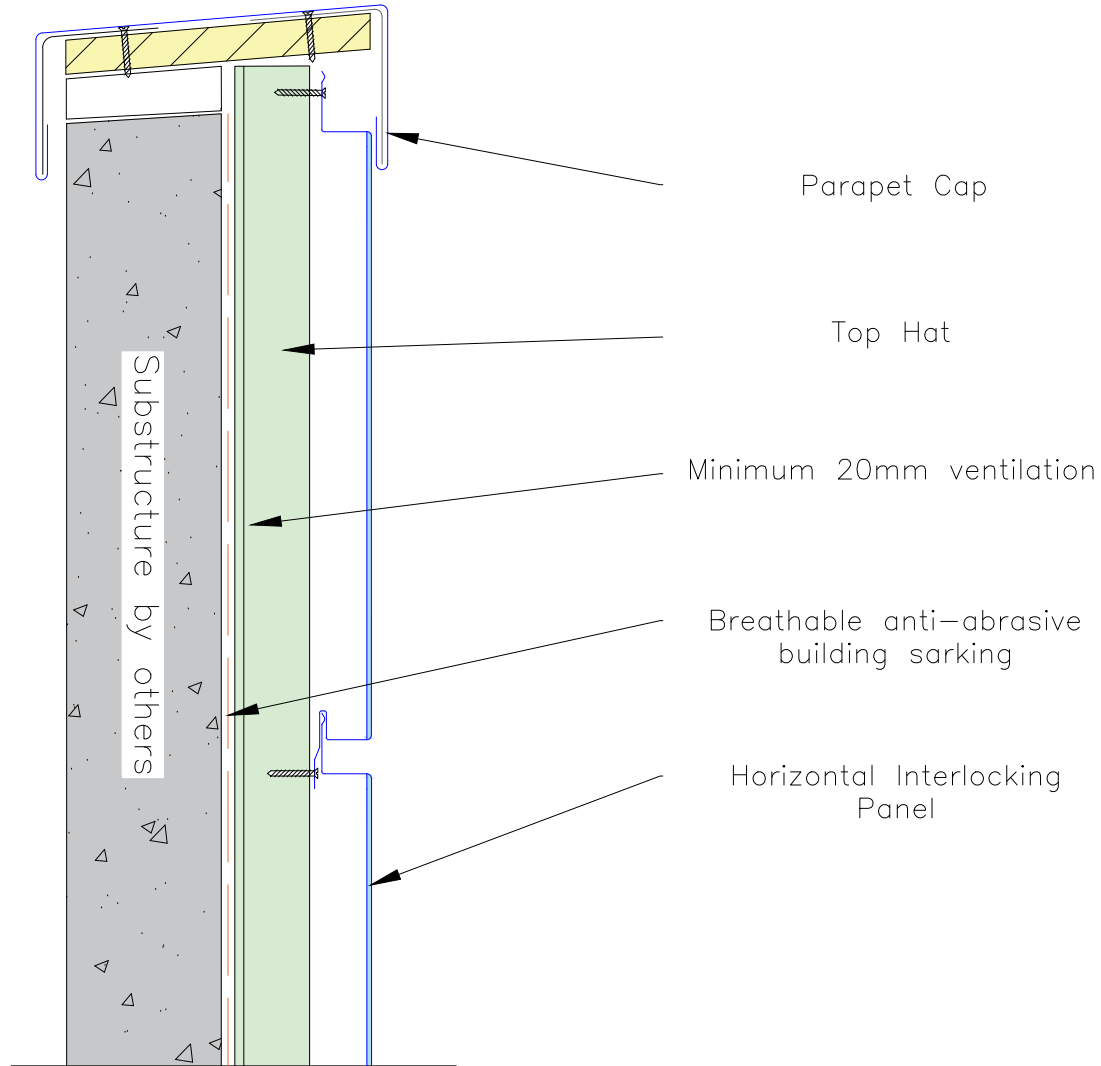

NOTES:

1. All dimensions shown are in millimeters unless otherwise stated.
2. Figured dimensions to be used in preference to scaled dimensions.
3. Ensure compliance with all relevant sections of current building regulations.
4. Any discrepancies found on drawings to be reported immediately to Euroclad.
5. Not a shop drawing. For illustration purposes only.

DRAWING #

IP-HC-03

REVISION #

0

SYSTEM

Interlocking Panel Horizontal Cladding

TITLE

Typical Parapet detail

DATE: N/A

DRN: NP

JOB # 0

PROJ # 0

SCALE

NTS

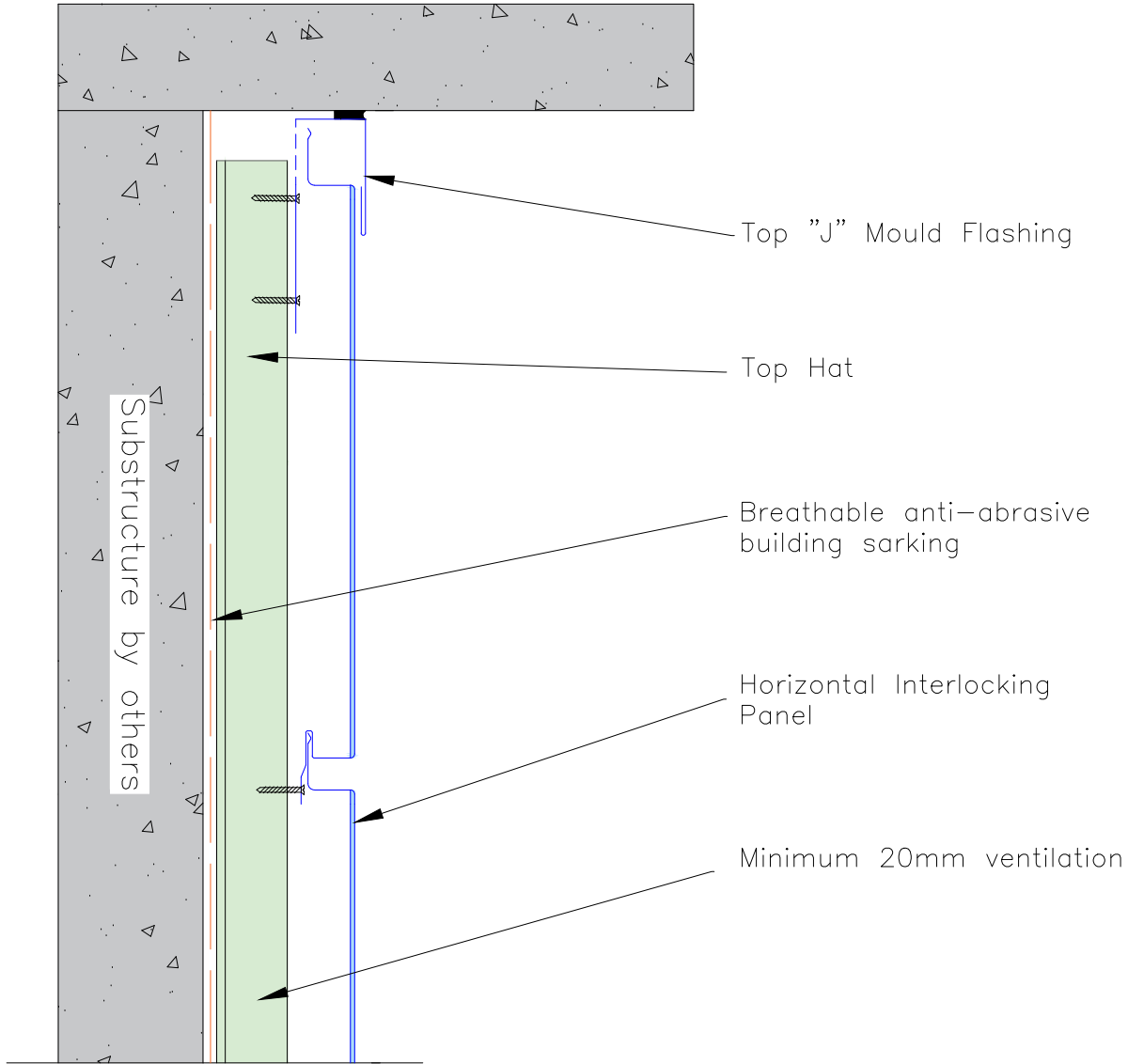

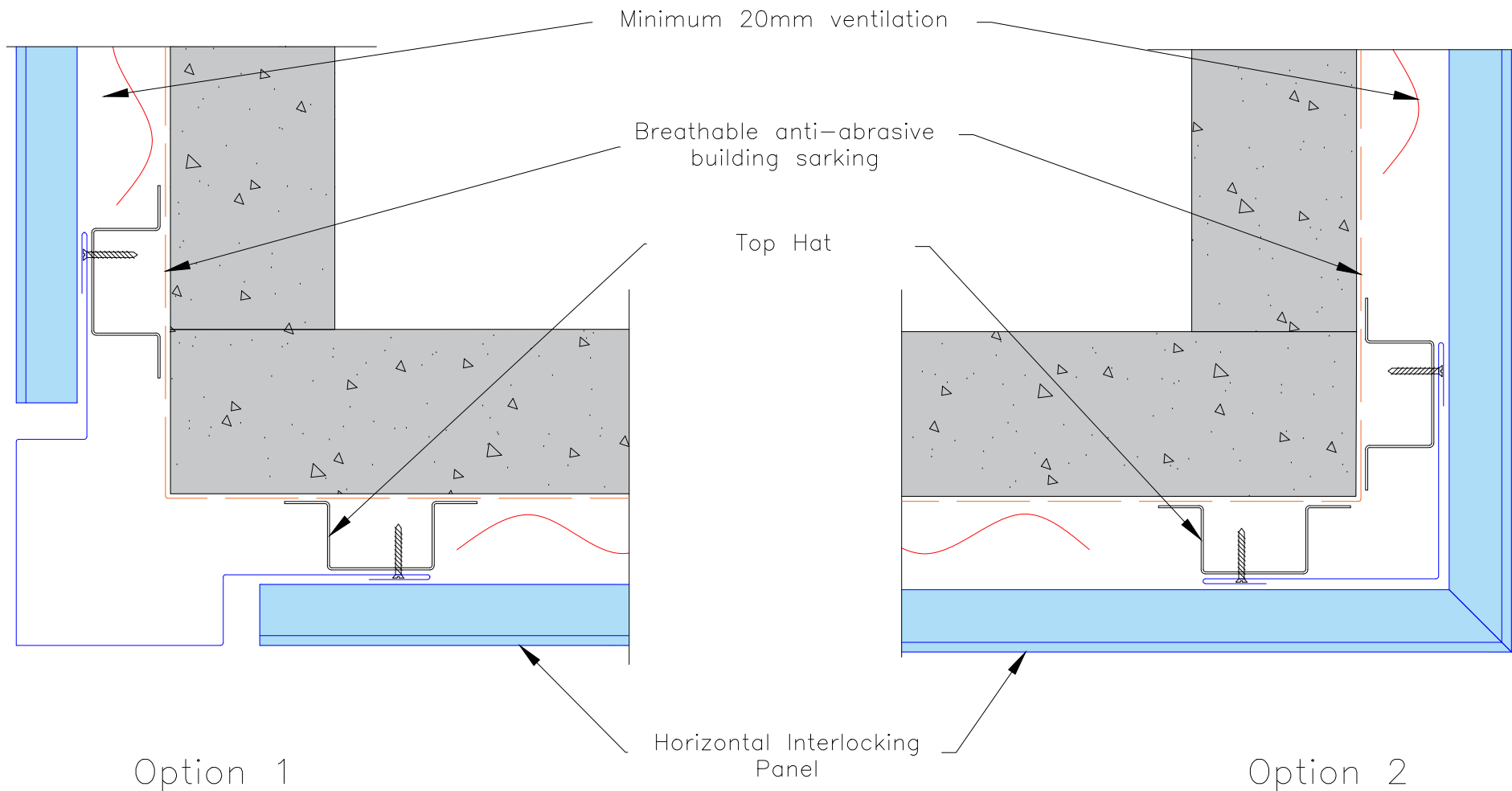

Zinc Roofing Company Pty Ltd TA Euroclad
 ABN: 45 297 371 439
 3/328 Brisbane Road Arundel QLD 4214
 Tel: (07) 5537 1937
 Email: info@euroclad.com.au

NOTES:

1. All dimensions shown are in millimeters unless otherwise stated.
2. Figured dimensions to be used in preference to scaled dimensions.
3. Ensure compliance with all relevant sections of current building regulations.
4. Any discrepancies found on drawings to be reported immediately to Euroclad.
5. Not a shop drawing. For illustration purposes only.

DRAWING #

IP-HC-05

REVISION #

0

SYSTEM

Interlocking Panel Horizontal Cladding

TITLE

Typical external corner detail

SCALE

NTS

DATE: N/A

DRN: NP

JOB # 0

PROJ # 0

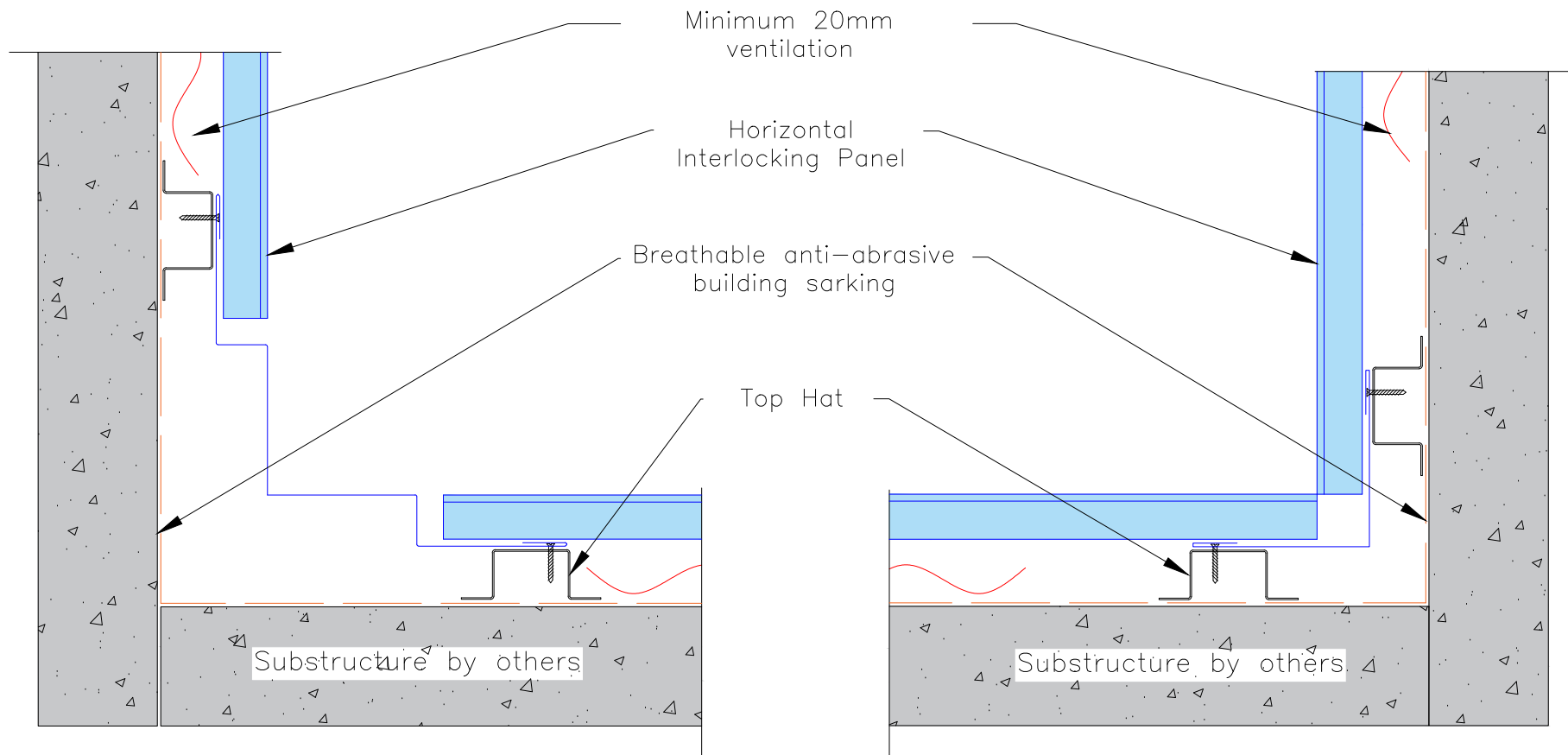

Option 1

Option 2



Zinc Roofing Company Pty Ltd TA Euroclad
 ABN: 45 297 371 439
 3/328 Brisbane Road Arundel QLD 4214
 Tel: (07) 5537 1937
 Email: info@euroclad.com.au

NOTES:

1. All dimensions shown are in millimeters unless otherwise stated.
2. Figured dimensions to be used in preference to scaled dimensions.
3. Ensure compliance with all relevant sections of current building regulations.
4. Any discrepancies found on drawings to be reported immediately to Euroclad.
5. Not a shop drawing. For illustration purposes only.

DRAWING #

IP-HC-06

REVISION #

0

SYSTEM

Interlocking Panel Horizontal Cladding

TITLE

Typical internal corner detail

SCALE

NTS

DATE: N/A

DRN: NP

JOB # 0

PROJ # 0

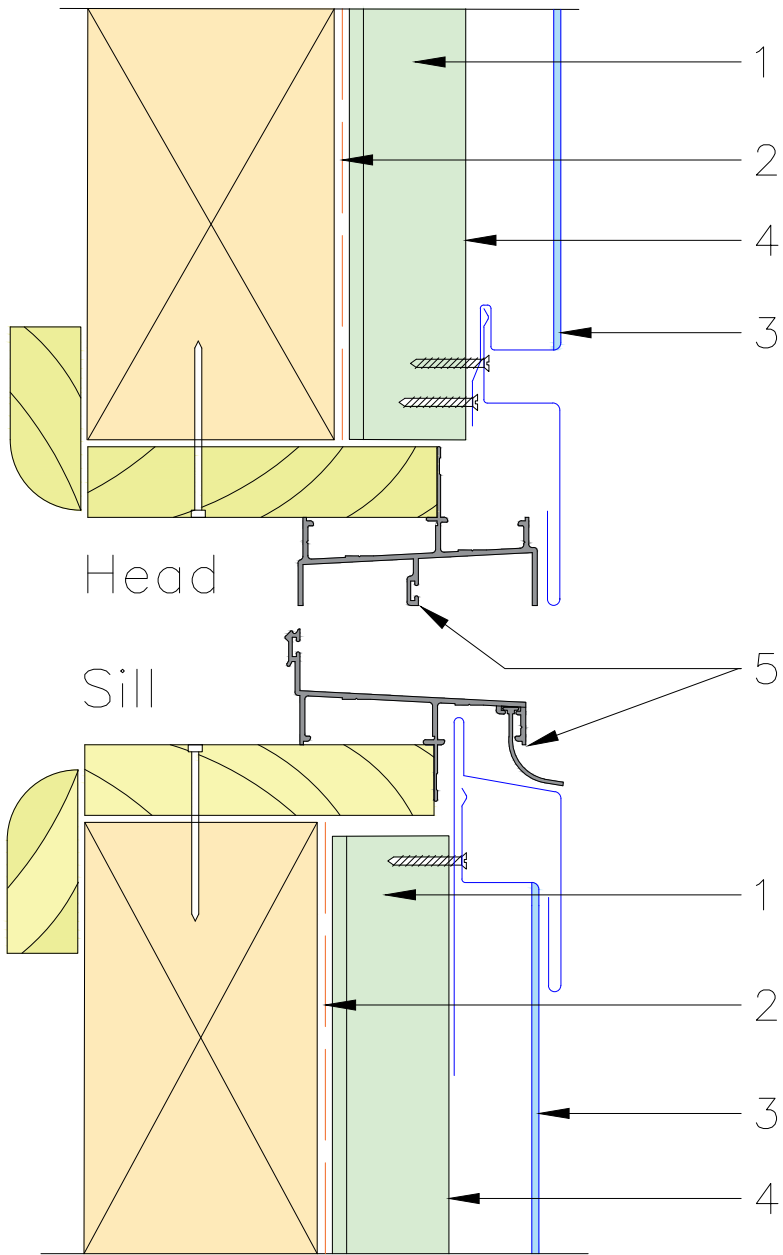

Typical timber reveal window detail

- 1 Minimum 20mm ventilation
- 2 Breathable anti-abrasive building sarking
- 3 Horizontal Interlocking Panel
- 4 Top Hat
- 5 Window supplied by others

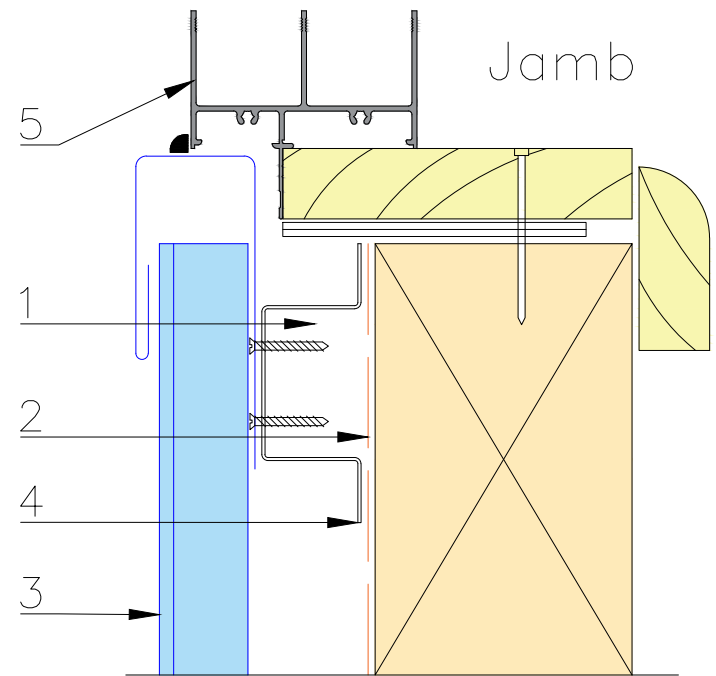

Zinc Roofing Company Pty Ltd TA Euroclad
 ABN: 45 297 371 439
 3/328 Brisbane Road Arundel QLD 4214
 Tel: (07) 5537 1937
 Email: info@euroclad.com.au

NOTES:

1. All dimensions shown are in millimeters unless otherwise stated.
2. Figured dimensions to be used in preference to scaled dimensions.
3. Ensure compliance with all relevant sections of current building regulations.
4. Any discrepancies found on drawings to be reported immediately to Euroclad.
5. Not a shop drawing. For illustration purposes only.

DRAWING #

IP-HC-07

REVISION #

0

SYSTEM

Interlocking Panel Horizontal Cladding

TITLE

Window Surroundings

SCALE

NTS

DATE: N/A

DRN: NP

JOB # 0

PROJ # 0

Typical window detail

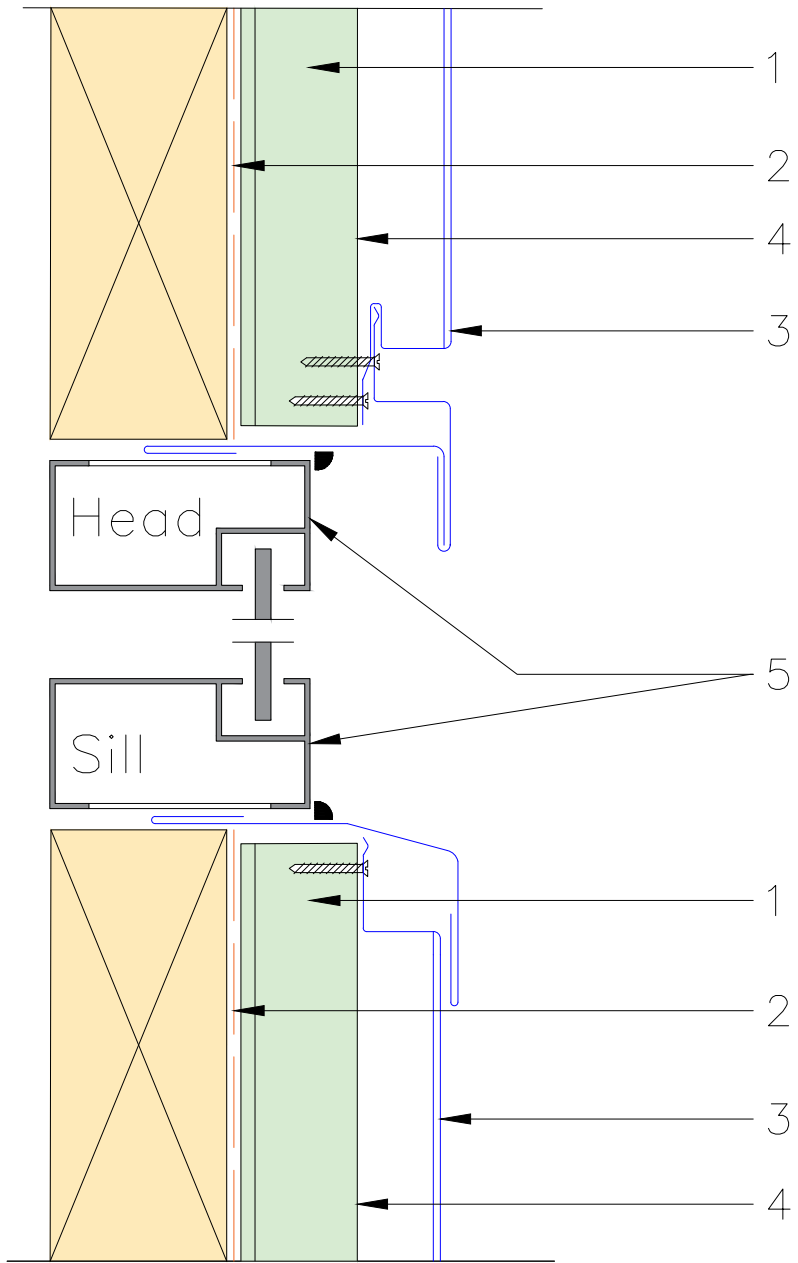

- 1 Minimum 20mm ventilation
- 2 Breathable anti-abrasive building sarking
- 3 Horizontal Interlocking Panel
- 4 Top Hat
- 5 Window supplied by others

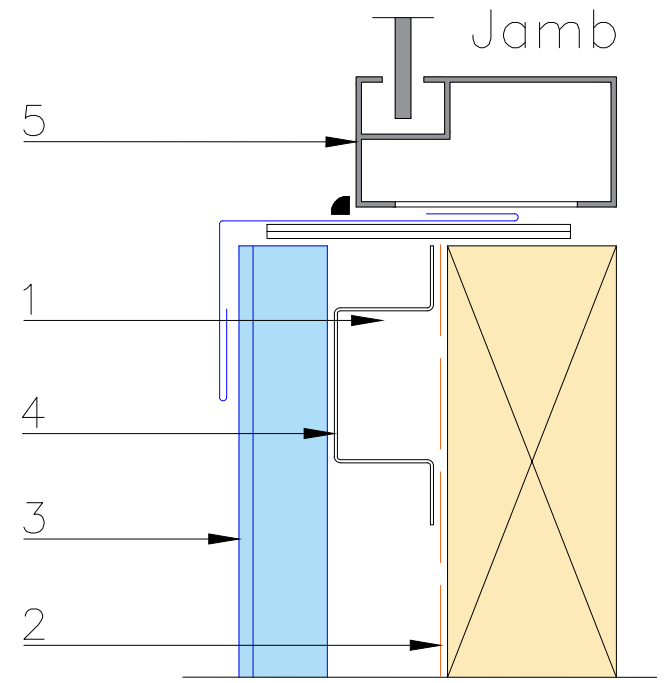

EUROCLAD
ARCHITECTURAL WALL CLADDING & ROOFING

Zinc Roofing Company Pty Ltd TA Euroclad
 ABN: 45 297 371 439
 3/328 Brisbane Road Arundel QLD 4214
 Tel: (07) 5537 1937
 Email: info@euroclad.com.au

DATE: N/A DRN: NP

NOTES:

1. All dimensions shown are in millimeters unless otherwise stated.
2. Figured dimensions to be used in preference to scaled dimensions.
3. Ensure compliance with all relevant sections of current building regulations.
4. Any discrepancies found on drawings to be reported immediately to Euroclad.
5. Not a shop drawing. For illustration purposes only.

JOB # 0 PROJ # 0

DRAWING #
IP-HC-08

REVISION #
0

SYSTEM	Interlocking Panel Horizontal Cladding
TITLE	Window Surroundings
SCALE	NTS