

Typical Millennium Tile Layout

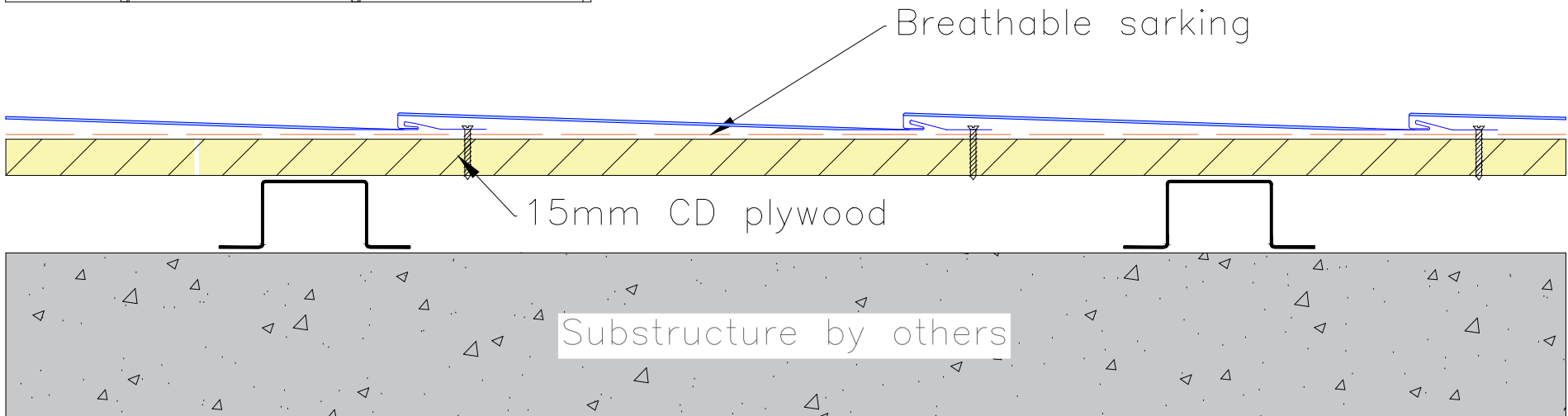
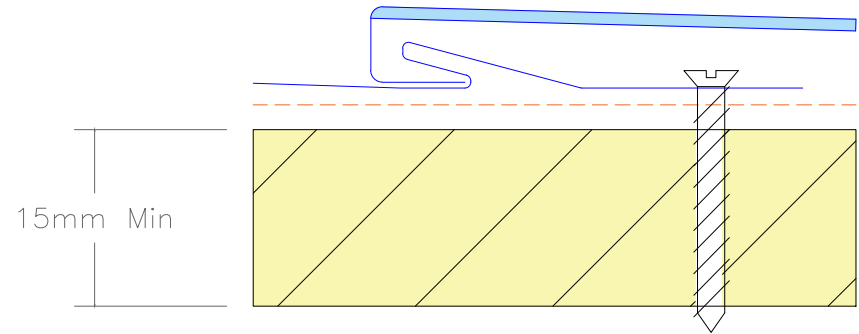
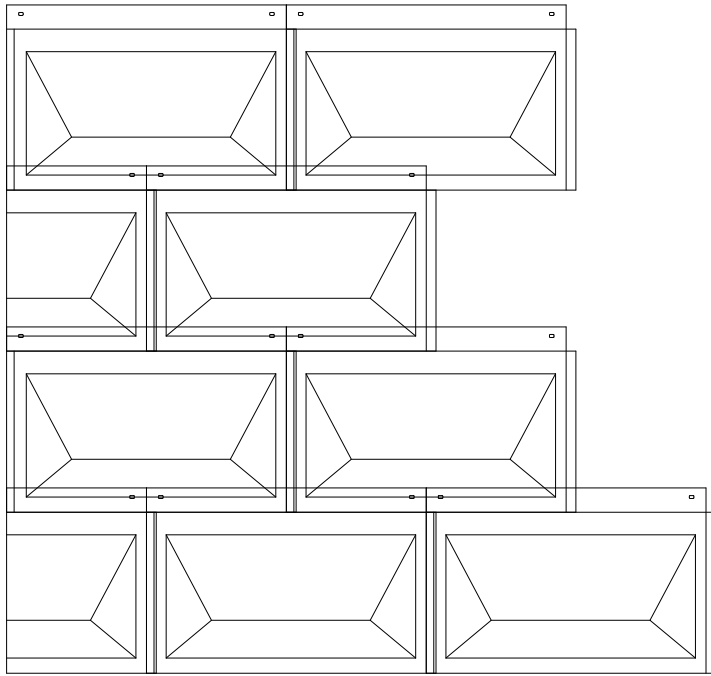

Zinc Roofing Company Pty Ltd TA Euroclad
 ABN: 45 297 371 439
 3/328 Brisbane Road Arundel QLD 4214
 Tel: (07) 5537 1937
 Email: info@euroclad.com.au

NOTES:

1. All dimensions shown are in millimeters unless otherwise stated.
2. Figured dimensions to be used in preference to scaled dimensions.
3. Ensure compliance with all relevant sections of current building regulations.
4. Any discrepancies found on drawings to be reported immediately to Euroclad.
5. Not a shop drawing. For illustration purposes only.

DRAWING #

MT-D-01

REVISION #

0

SYSTEM

Millennium Tiles

TITLE

General cross section

SCALE

NTS

DATE: N/A

DRN: NP

JOB # 0

PROJ # 0

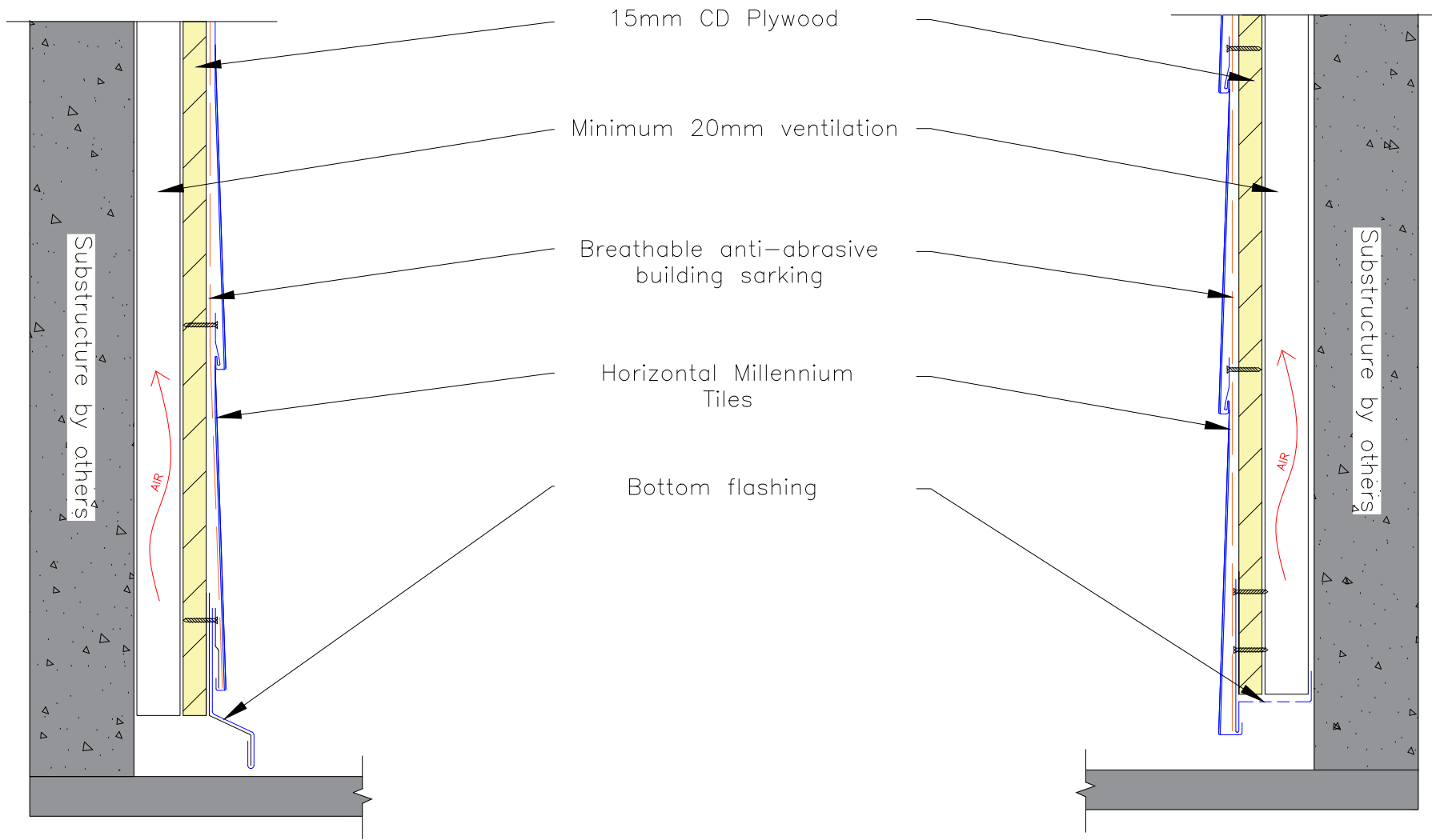

Option 1

Option 2

15mm CD Plywood

Minimum 20mm ventilation

Breathable anti-abrasive building sarking

Horizontal Millennium Tiles

Bottom flashing

Substructure by others

Substructure by others

NOTES:

1. All dimensions shown are in millimeters unless otherwise stated.
2. Figured dimensions to be used in preference to scaled dimensions.
3. Ensure compliance with all relevant sections of current building regulations.
4. Any discrepancies found on drawings to be reported immediately to Euroclad.
5. Not a shop drawing. For illustration purposes only.

DRAWING #

MT-D-02

REVISION #

0

SYSTEM

Millennium Tiles

TITLE

Typical Bottom flashing detail

SCALE

NTS



Zinc Roofing Company Pty Ltd TA Euroclad
 ABN: 45 297 371 439
 3/328 Brisbane Road Arundel QLD 4214
 Tel: (07) 5537 1937
 Email: info@euroclad.com.au

DATE: N/A

DRN: NP

JOB # 0

PROJ # 0

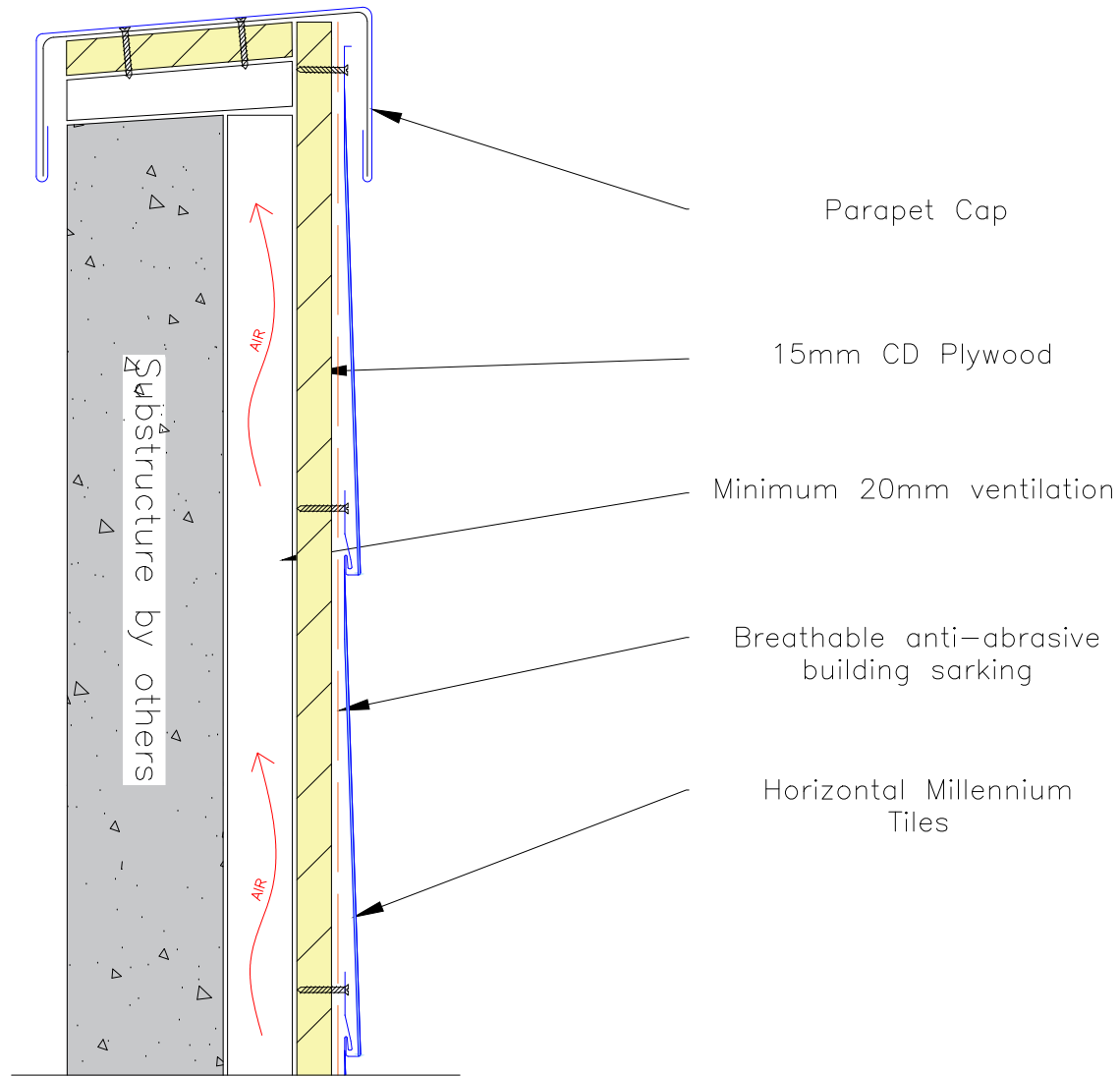

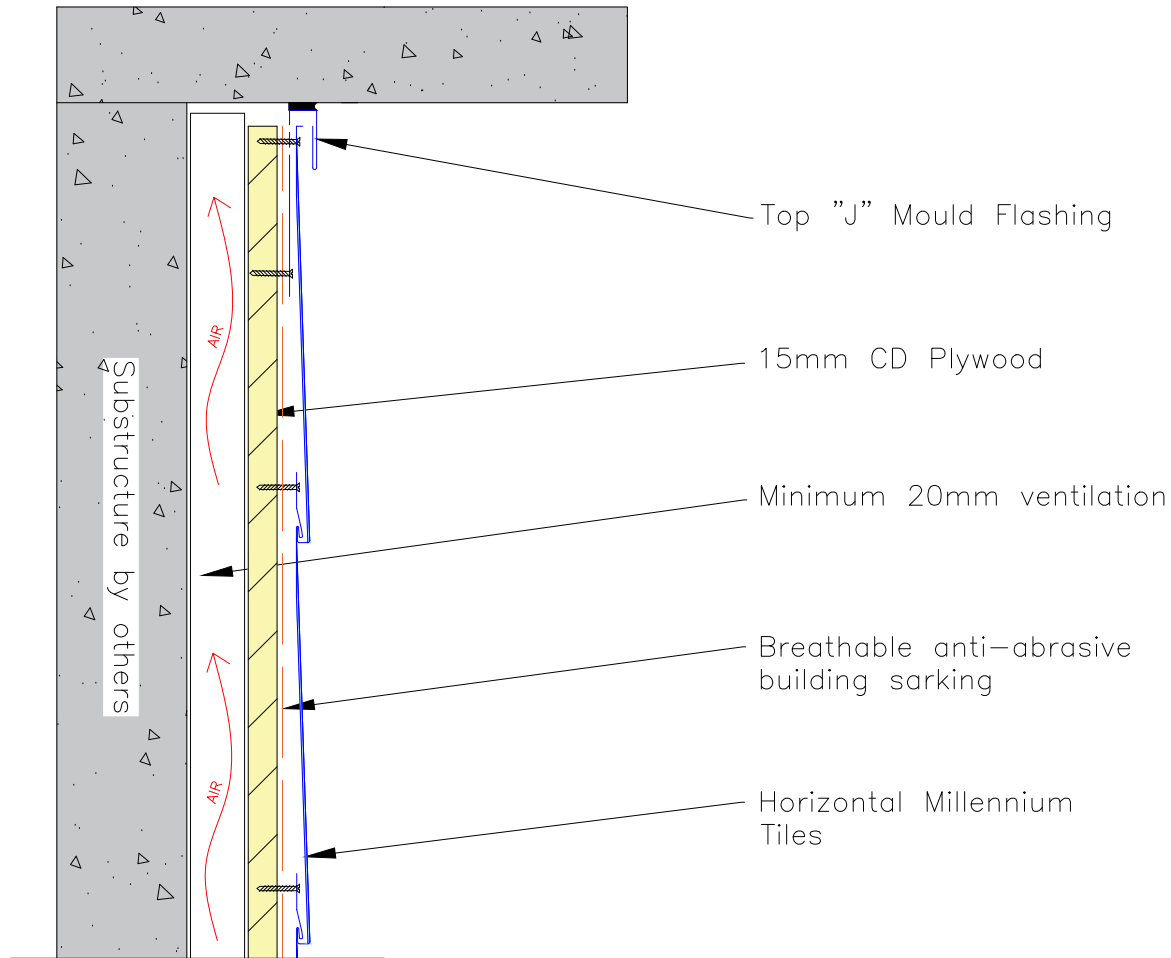

NOTES:

1. All dimensions shown are in millimeters unless otherwise stated.
2. Figured dimensions to be used in preference to scaled dimensions.
3. Ensure compliance with all relevant sections of current building regulations.
4. Any discrepancies found on drawings to be reported immediately to Euroclad.
5. Not a shop drawing. For illustration purposes only.

DRAWING #

MT-D-04

REVISION #

0

SYSTEM

Millennium Tiles

TITLE

Typical top of wall detail

SCALE

NTS

DATE: N/A

DRN: NP

JOB # 0

PROJ # 0

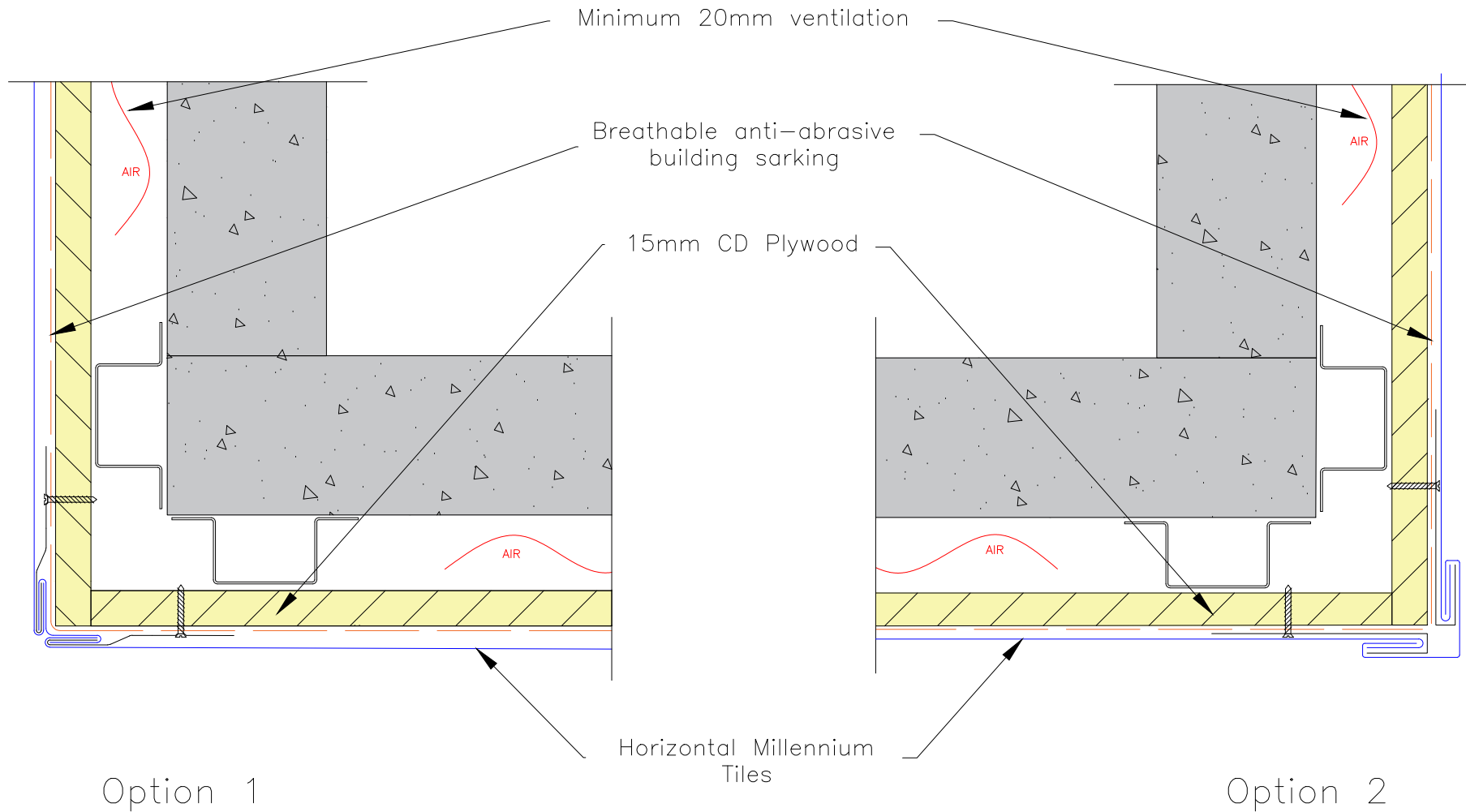

Zinc Roofing Company Pty Ltd TA Euroclad
 ABN: 45 297 371 439
 3/328 Brisbane Road Arundel QLD 4214
 Tel: (07) 5537 1937
 Email: info@euroclad.com.au

NOTES:

1. All dimensions shown are in millimeters unless otherwise stated.
2. Figured dimensions to be used in preference to scaled dimensions.
3. Ensure compliance with all relevant sections of current building regulations.
4. Any discrepancies found on drawings to be reported immediately to Euroclad.
5. Not a shop drawing. For illustration purposes only.

DRAWING #

MT-D-05

REVISION #

0

SYSTEM

Millennium Tiles

TITLE

Typical external corner detail

SCALE

NTS

DATE: N/A

DRN: NP

JOB # 0

PROJ # 0

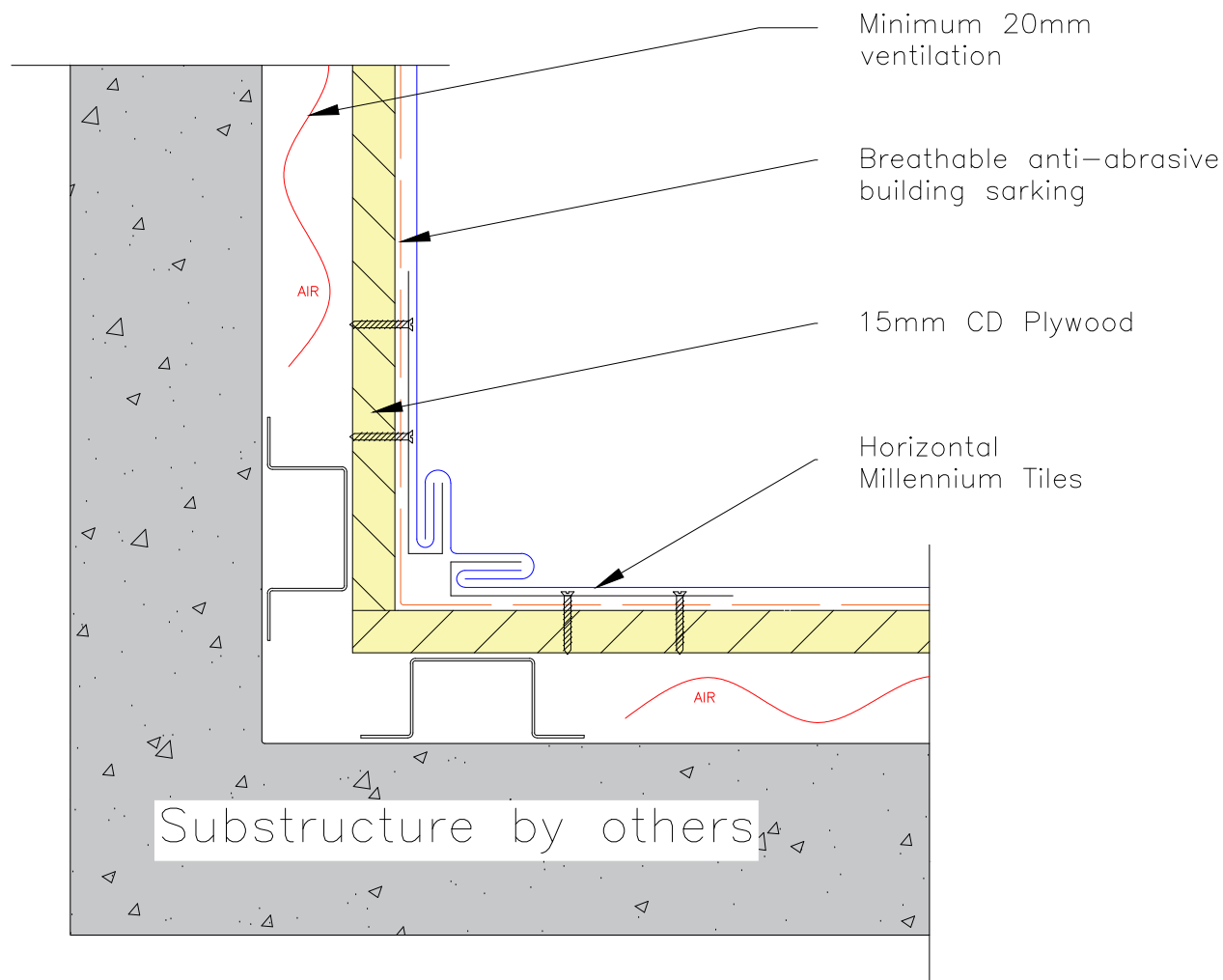

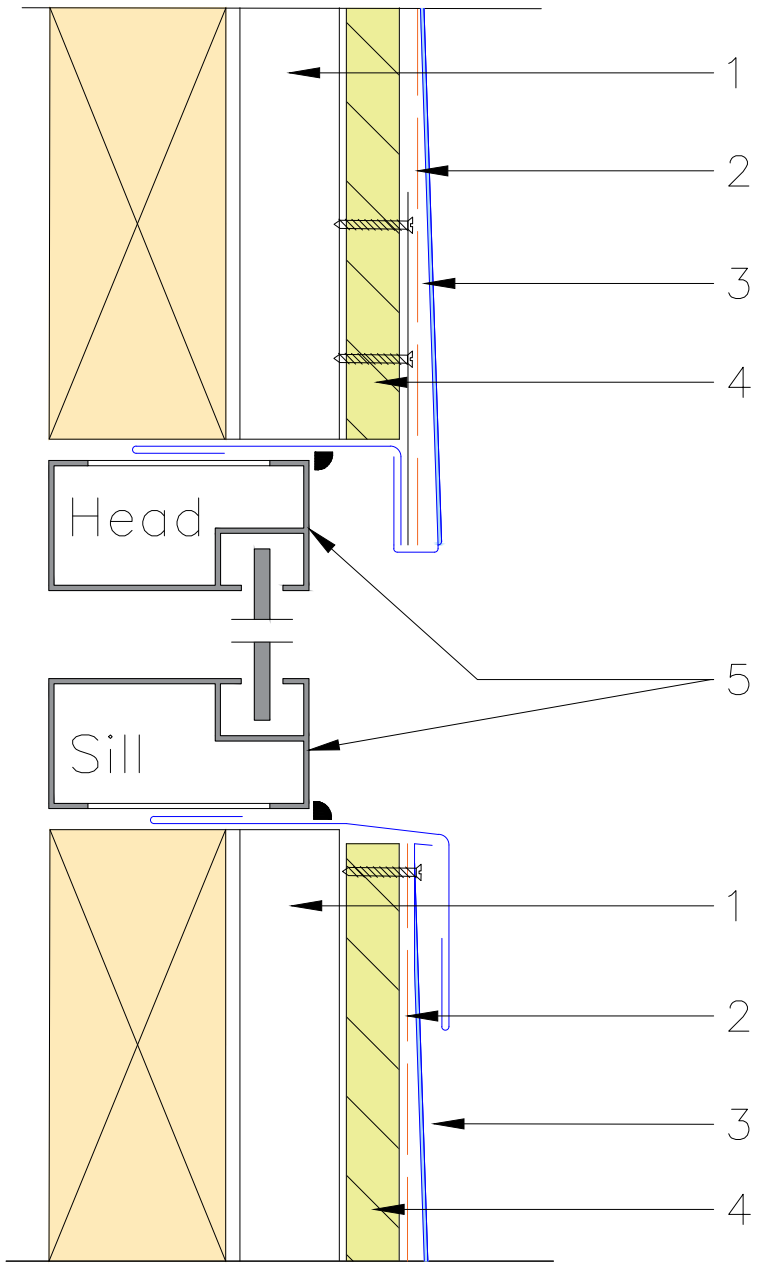

Typical window detail

- 1 Minimum 20mm ventilation
- 2 Breathable anti-abrasive building sarking
- 3 Horizontal Millennium Tiles
- 4 15mm CD Plywood
- 5 Window supplied by others

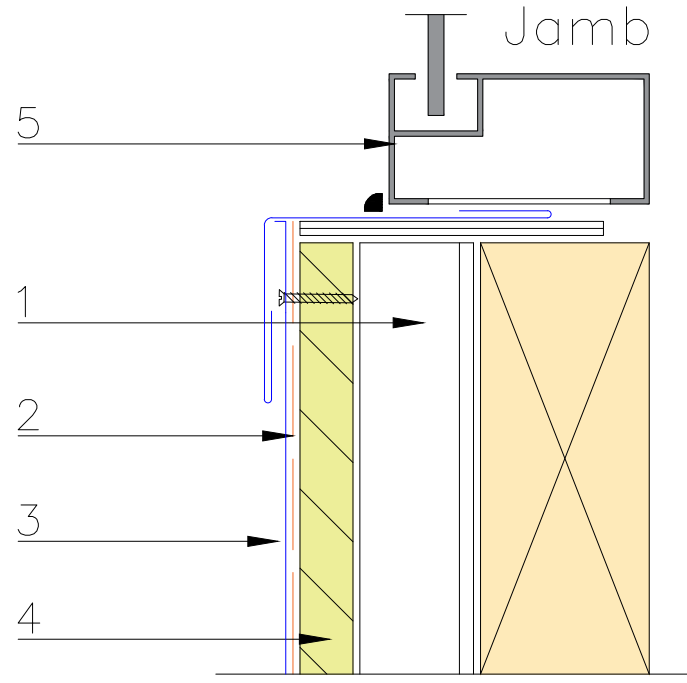

Zinc Roofing Company Pty Ltd TA Euroclad
 ABN: 45 297 371 439
 3/328 Brisbane Road Arundel QLD 4214
 Tel: (07) 5537 1937
 Email: info@euroclad.com.au

DATE: N/A DRN: NP

NOTES:

1. All dimensions shown are in millimeters unless otherwise stated.
2. Figured dimensions to be used in preference to scaled dimensions.
3. Ensure compliance with all relevant sections of current building regulations.
4. Any discrepancies found on drawings to be reported immediately to Euroclad.
5. Not a shop drawing. For illustration purposes only.

JOB # 0 PROJ # 0

DRAWING # REVISION #
MT-D-08 **0**

| | |
|--------|---------------------|
| SYSTEM | Millennium Tiles |
| TITLE | Window Surroundings |
| SCALE | NTS |