

Typical Flat-Lock Clip

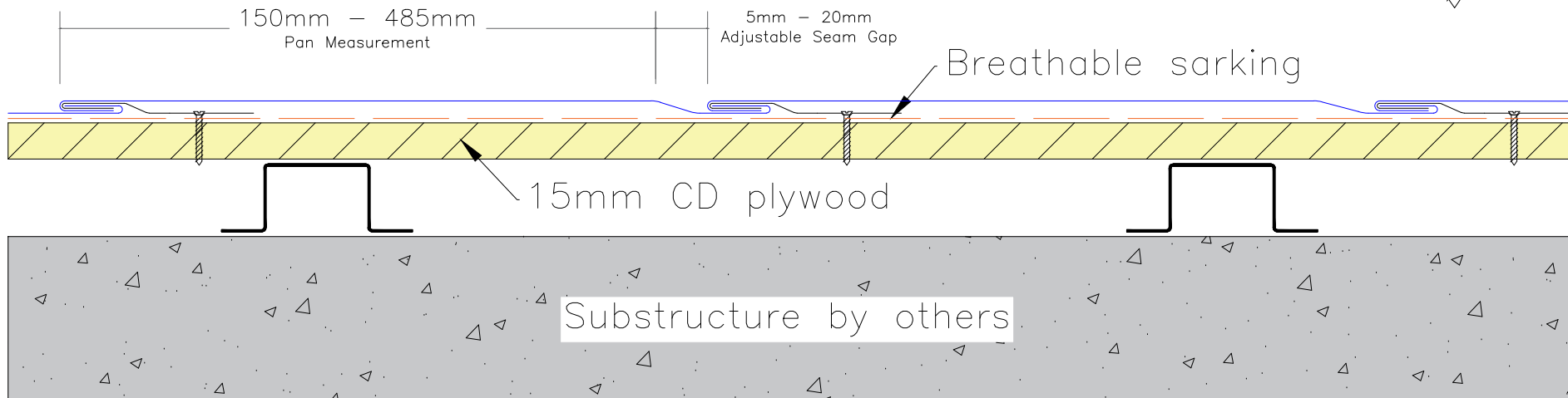
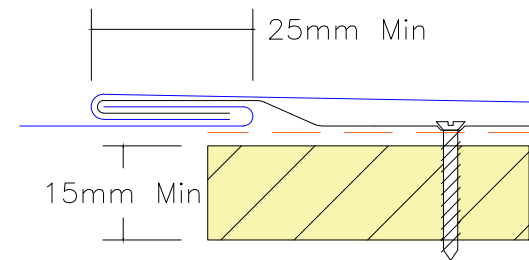
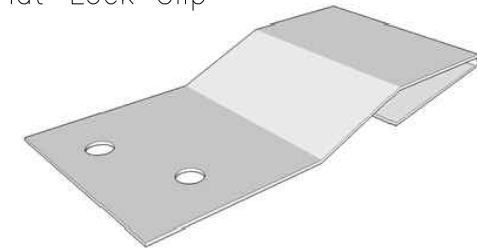

Zinc Roofing Company Pty Ltd TA Euroclad  
 ABN: 45 297 371 439  
 3/328 Brisbane Road Arundel QLD 4214  
 Tel: (07) 5537 1937  
 Email: info@euroclad.com.au

**NOTES:**

1. All dimensions shown are in millimeters unless otherwise stated.
2. Figured dimensions to be used in preference to scaled dimensions.
3. Ensure compliance with all relevant sections of current building regulations.
4. Any discrepancies found on drawings to be reported immediately to Euroclad.
5. Not a shop drawing. For illustration purposes only.

DRAWING #

FL-C-01

REVISION #

0

SYSTEM

Flat-Lock Panel Cladding

TITLE

General cross section

SCALE

NTS

DATE : N/A

DRN : NP

JOB # 0

PROJ # 0

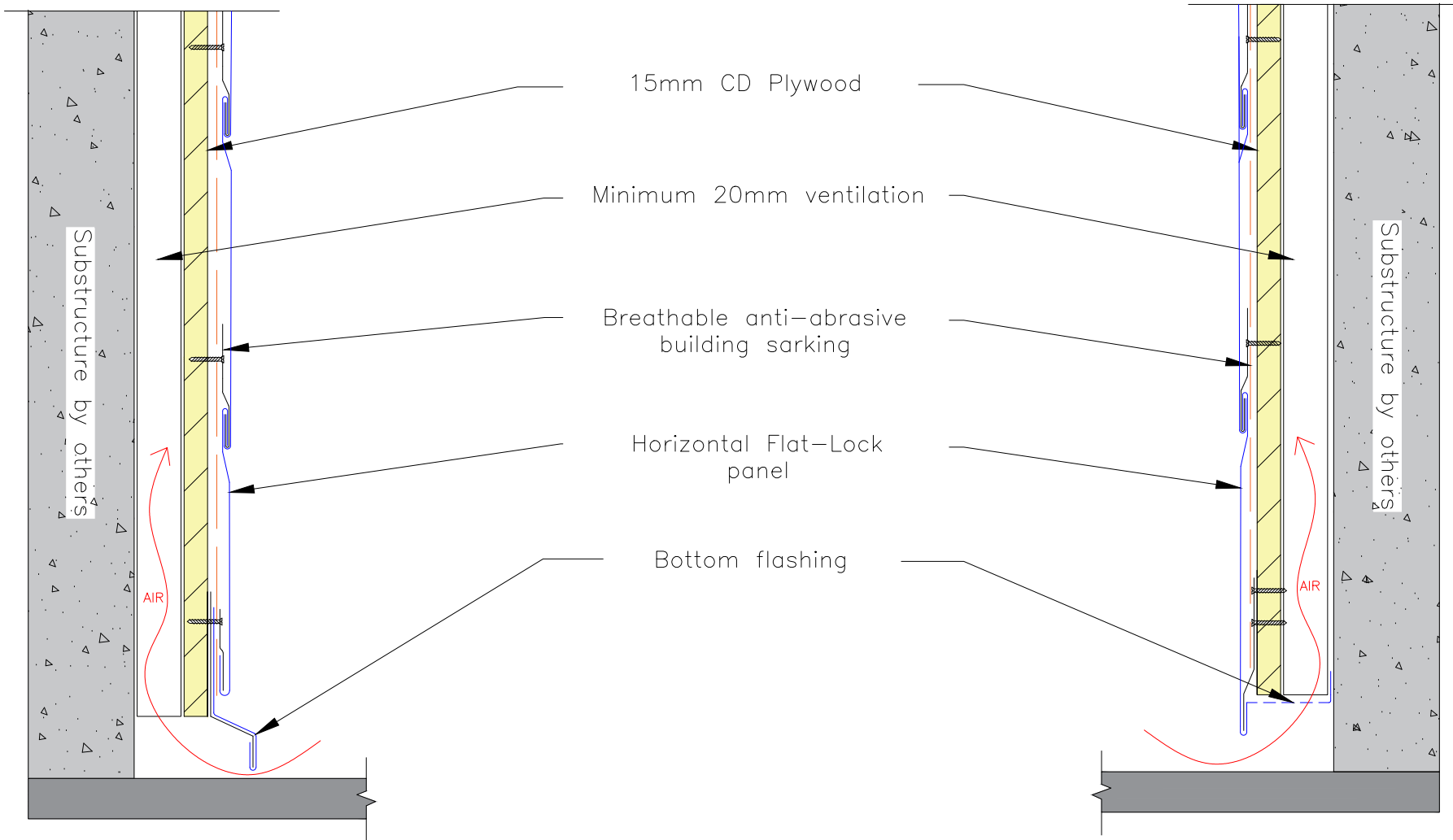

Option 1

Option 2

15mm CD Plywood

Minimum 20mm ventilation

Breathable anti-abrasive building sarking

Horizontal Flat-Lock panel

Bottom flashing

Substructure by others

Substructure by others

AIR

AIR

**NOTES:**

1. All dimensions shown are in millimeters unless otherwise stated.
2. Figured dimensions to be used in preference to scaled dimensions.
3. Ensure compliance with all relevant sections of current building regulations.
4. Any discrepancies found on drawings to be reported immediately to Euroclad.
5. Not a shop drawing. For illustration purposes only.

**DRAWING #**

**FL-C-02**

**REVISION #**

**0**

**SYSTEM**

**Flat-Lock Panel Cladding**

**TITLE**

**Typical Bottom flashing detail**

**SCALE**

**NTS**



Zinc Roofing Company Pty Ltd TA Euroclad  
 ABN: 45 297 371 439  
 3/328 Brisbane Road Arundel QLD 4214  
 Tel: (07) 5537 1937  
 Email: info@euroclad.com.au

DATE: N/A

DRN: NP

JOB # 0

PROJ # 0

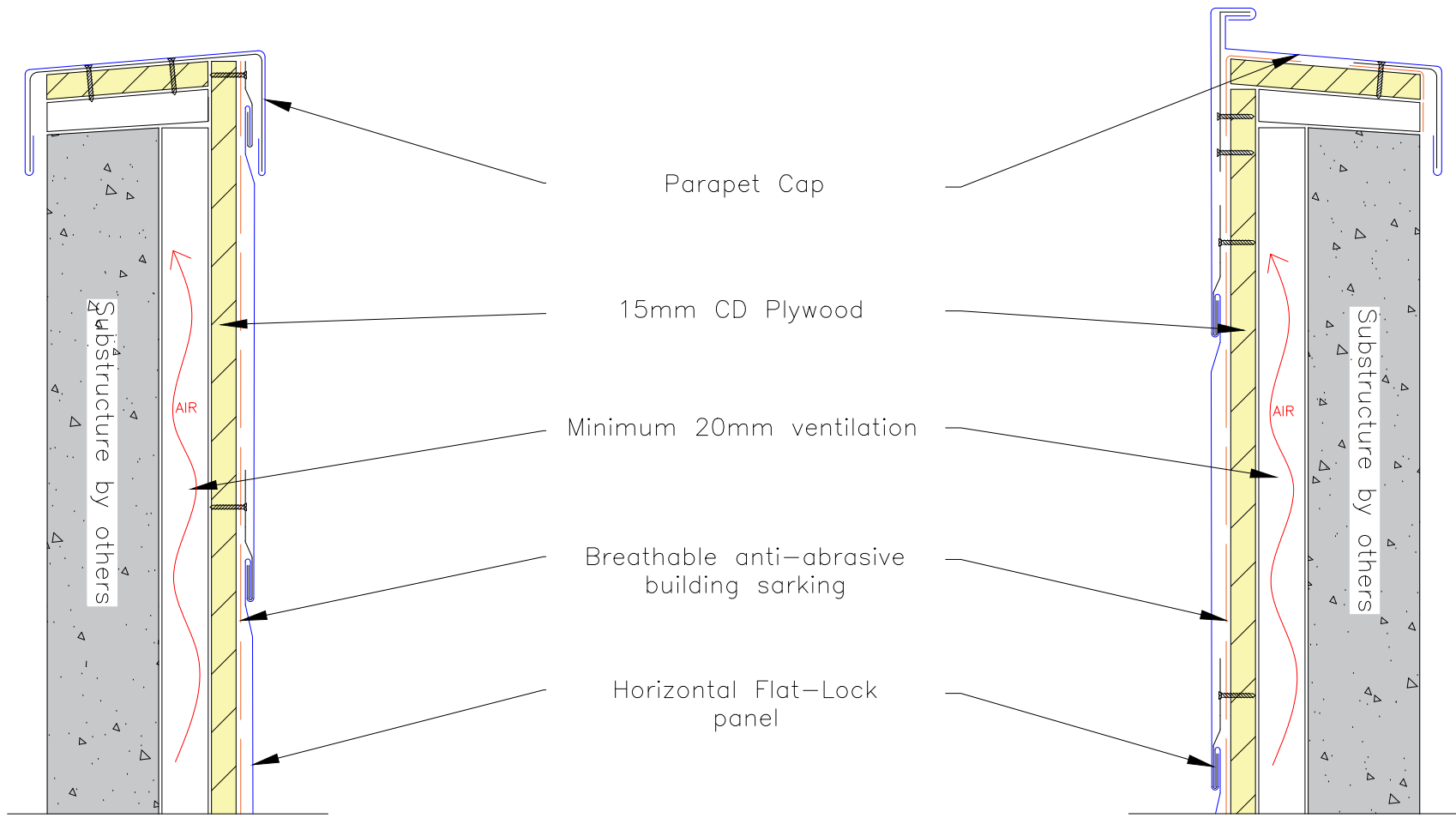

Parapet Cap

15mm CD Plywood

Minimum 20mm ventilation

Breathable anti-abrasive building sarking

Horizontal Flat-Lock panel

Option 1

Option 2



Zinc Roofing Company Pty Ltd TA Euroclad  
 ABN: 45 297 371 439  
 3/328 Brisbane Road Arundel QLD 4214  
 Tel: (07) 5537 1937  
 Email: info@euroclad.com.au

**NOTES:**  
 1. All dimensions shown are in millimeters unless otherwise stated.  
 2. Figured dimensions to be used in preference to scaled dimensions.  
 3. Ensure compliance with all relevant sections of current building regulations.  
 4. Any discrepancies found on drawings to be reported immediately to Euroclad.  
 5. Not a shop drawing. For illustration purposes only.

**DRAWING #**  
 FL-C-03

**REVISION #**  
 0

<b>SYSTEM</b>	Flat-Lock Panel Cladding
<b>TITLE</b>	Typical Parapet detail
<b>SCALE</b>	NTS

DATE: N/A      DRN: NP      JOB # 0      PROJ # 0

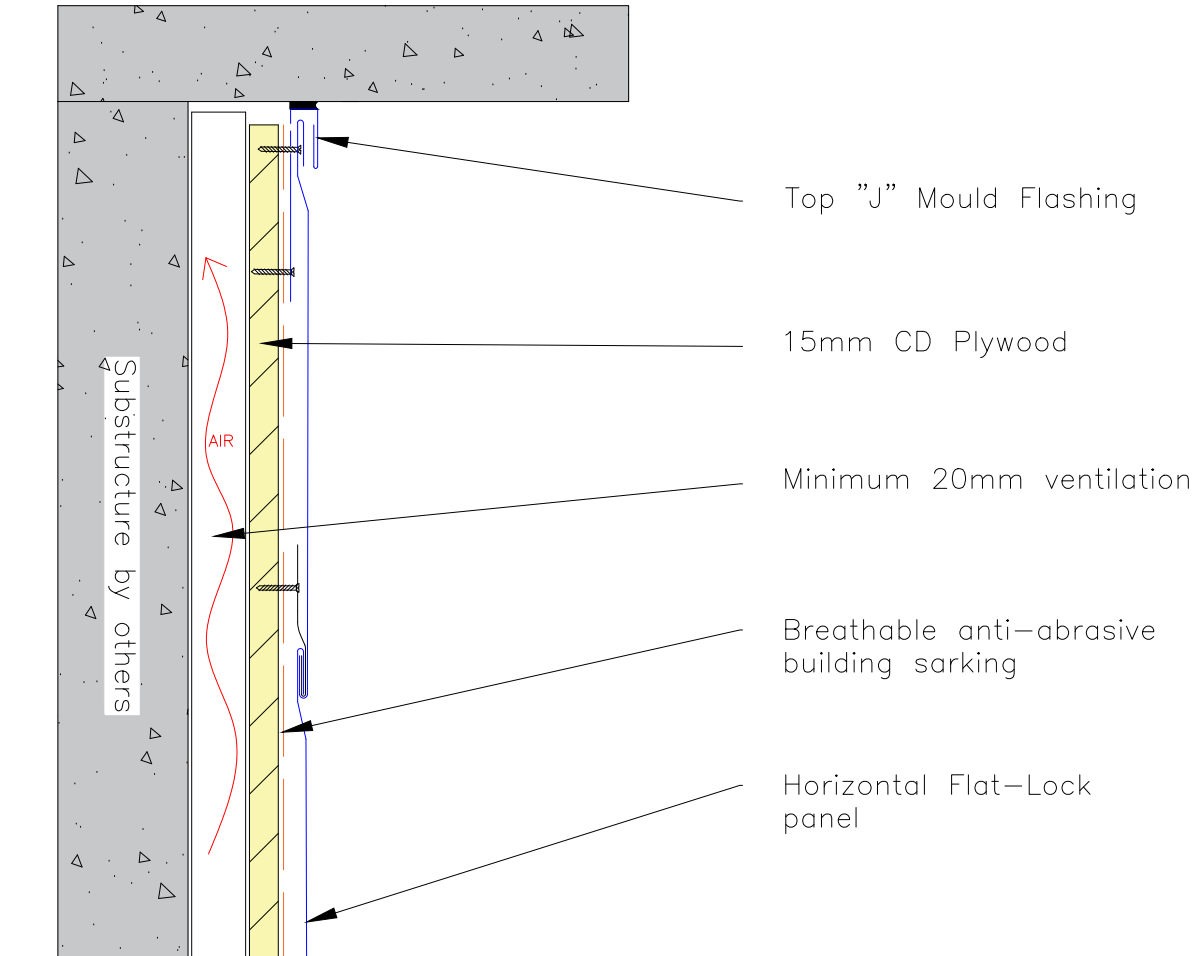

**NOTES:**

1. All dimensions shown are in millimeters unless otherwise stated.
2. Figured dimensions to be used in preference to scaled dimensions.
3. Ensure compliance with all relevant sections of current building regulations.
4. Any discrepancies found on drawings to be reported immediately to Euroclad.
5. Not a shop drawing. For illustration purposes only.

**DRAWING #**

**FL-C-04**

**REVISION #**

**0**

**SYSTEM**

Flat-Lock Panel Cladding

**TITLE**

Typical top of wall detail

**SCALE**

NTS

**DATE:** N/A

**DRN:** NP

**JOB #** 0

**PROJ #** 0

Option 1

Option 2

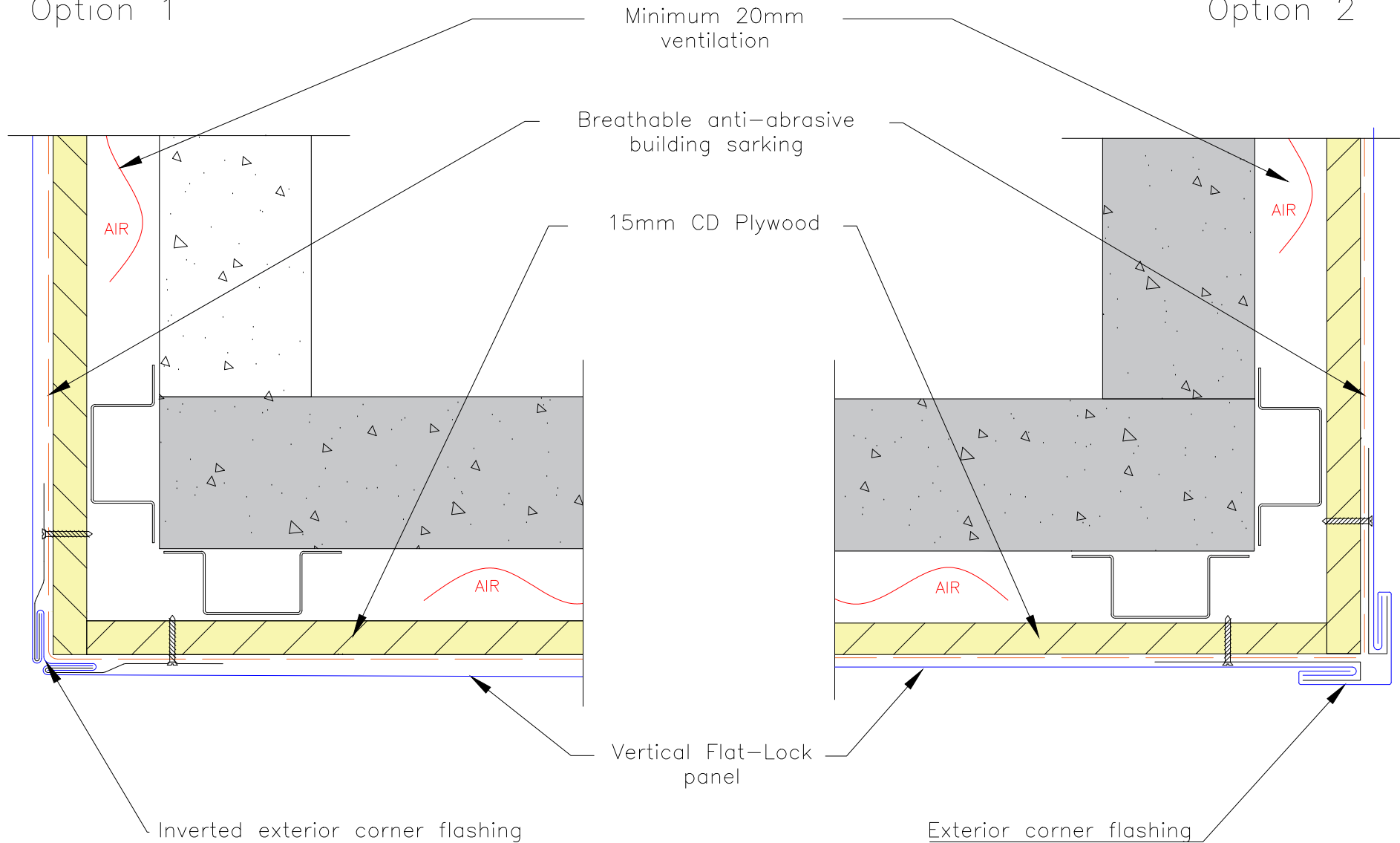

Zinc Roofing Company Pty Ltd TA Euroclad  
 ABN: 45 297 371 439  
 3/328 Brisbane Road Arundel QLD 4214  
 Tel: (07) 5537 1937  
 Email: info@euroclad.com.au

**NOTES:**

1. All dimensions shown are in millimeters unless otherwise stated.
2. Figured dimensions to be used in preference to scaled dimensions.
3. Ensure compliance with all relevant sections of current building regulations.
4. Any discrepancies found on drawings to be reported immediately to Euroclad.
5. Not a shop drawing. For illustration purposes only.

**DRAWING #**

**FL-C-05**

**REVISION #**

**0**

**SYSTEM**

**Flat-Lock Panel Cladding**

**TITLE**

**Typical external corner details**

**SCALE**

**NTS**

**DATE:** N/A

**DRN:** NP

**JOB #** 0

**PROJ #** 0

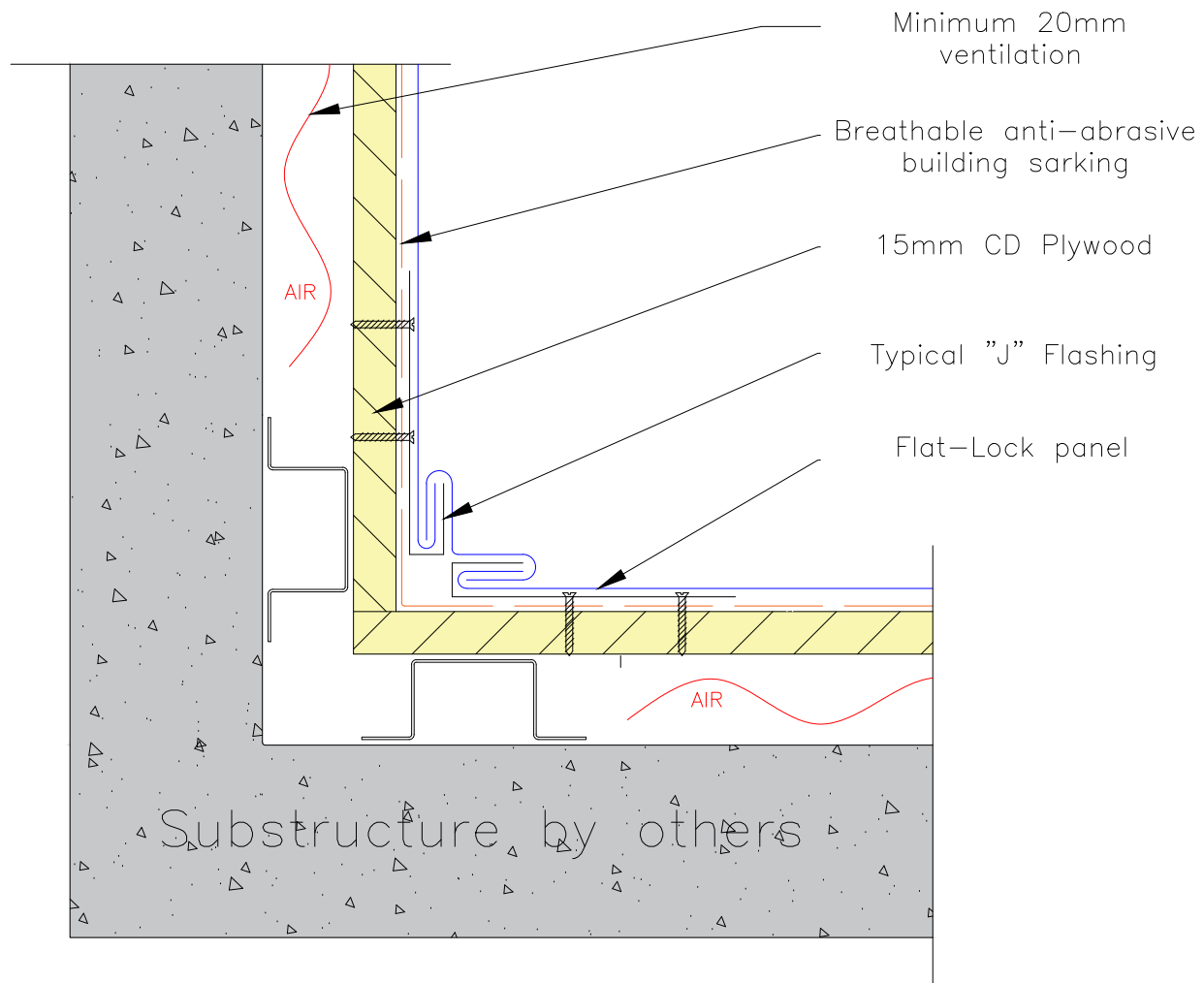

**NOTES:**

1. All dimensions shown are in millimeters unless otherwise stated.
2. Figured dimensions to be used in preference to scaled dimensions.
3. Ensure compliance with all relevant sections of current building regulations.
4. Any discrepancies found on drawings to be reported immediately to Euroclad.
5. Not a shop drawing. For illustration purposes only.

**DRAWING #**

**FL-C-06**

**REVISION #**

**0**

**SYSTEM**

**Flat-Lock Panel Cladding**

**TITLE**

**Typical internal corner detail**

**SCALE**

**NTS**

**DATE:** N/A

**DRN:** NP

**JOB #** 0

**PROJ #** 0

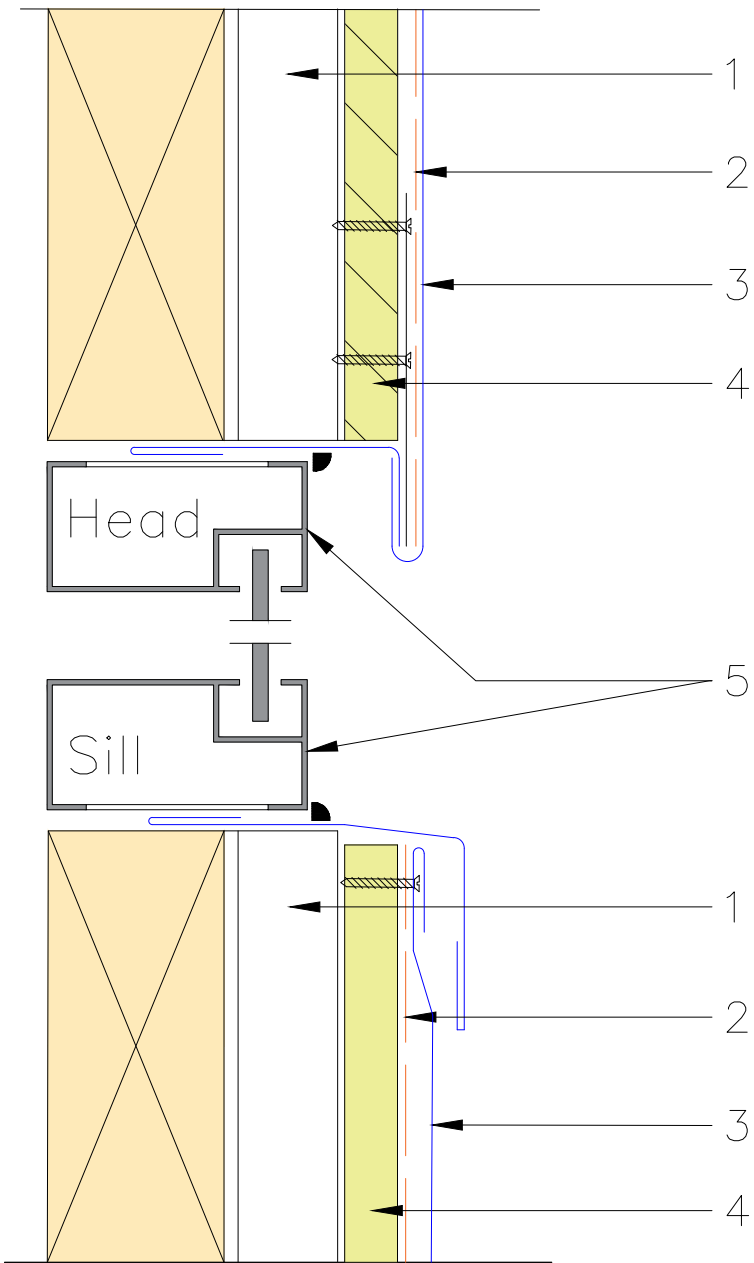

# Typical window detail

- 1 Minimum 20mm ventilation
- 2 Breathable anti-abrasive building sarking
- 3 Horizontal Flat-Lock panel
- 4 15mm CD Plywood
- 5 Window supplied by others

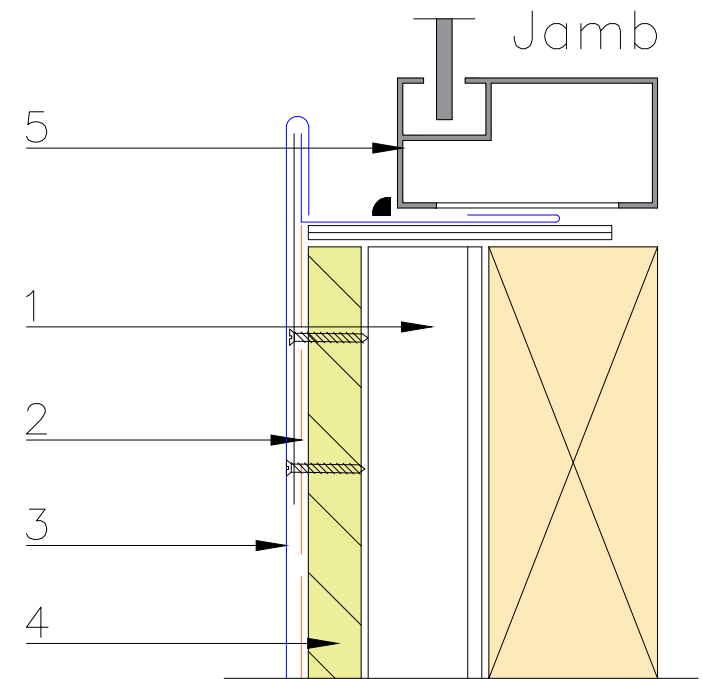

Zinc Roofing Company Pty Ltd TA Euroclad  
 ABN: 45 297 371 439  
 3/328 Brisbane Road Arundel QLD 4214  
 Tel: (07) 5537 1937  
 Email: info@euroclad.com.au

**NOTES:**

1. All dimensions shown are in millimeters unless otherwise stated.
2. Figured dimensions to be used in preference to scaled dimensions.
3. Ensure compliance with all relevant sections of current building regulations.
4. Any discrepancies found on drawings to be reported immediately to Euroclad.
5. Not a shop drawing. For illustration purposes only.

DRAWING #

FL-C-08

REVISION #

0

SYSTEM

Flat-Lock Panel Cladding

TITLE

Window Surroundings

SCALE

NTS

DATE: N/A

DRN: NP

JOB # 0

PROJ # 0